

BA.
B67, 1977

IICA-CIDIA

IICA
COO
708

INSTITUTO INTERAMERICANO DE CIENCIAS AGRICOLAS - OEA
Oficina en COLOMBIA

ESTRUCTURA, POLITICAS Y PROGRAMAS AGROPECUARIOS
DE POST-GRADO EN COLOMBIA

Zilia Rojas M.

IICA
COO
708

Bogotá, Junio de 1977

UNITED STATES DEPARTMENT OF JUSTICE
FEDERAL BUREAU OF INVESTIGATION

0000276.

~~SECRET~~

ALL INFORMATION CONTAINED HEREIN IS UNCLASSIFIED
DATE 08-14-01 BY 60322 UCBAW

1104:0113

75010

I. CONTEXTO ECOLOGICO

1. CLASIFICACION DEL TERRITORIO NACIONAL EN GRANDES ECO-SISTEMAS

Clasificación del Territorio Nacional en Eco-Sistemas	Superficie Total (Miles de Hás)
Litoral ^{1/}	1.4
Andes ^{2/}	3.5
Llanos ^{3/}	2.8
Amazónica ^{4/}	3.2

1/ Atlántico, Bolívar, Cesar, Córdoba, Chocó, Guajira, Magdalena y Sucre

2/ Antioquia, Boyacá, Caldas, Cauca, Cundinamarca, Huila, Nariño, Norte de Santander, Quindio, Risaralda, Santander, Tolima y Valle

3/ Meta, Arauca, Guanía y Vichada

4/ Caquetá, Amazonas, Putumayo y Vaupés

2. USO ACTUAL DE LA TIERRA POR GRANDES ECO-SISTEMAS

Clasificación del Territorio Nacional en Eco-Sistemas	Aprovechamiento de la Tierra (Sup. total, Miles de Hectáreas)			
	1960 ^{a/}	1965 ^{b/}	1970 ^{c/}	1974
Litoral	6.9 ^{d/}	6.7 ^{d/}	3.8 ^{g/}	s.d.
Andes	17.2 ^{e/}	13.2 ^{e/}	10.0 ^{h/}	s.d.
Llanos	3.1 ^{f/}	2.4 ^{f/}	0.2 ^{f/}	s.d.
Amazónica	s.d.	s.d.	s.d.	s.d.
<u>Total</u>	27.2	22.3	14.0	38.2 ^{i/}

a/ Incluye cultivos anuales y permanentes, tierras en descanso, praderas y prados, montes y bosques y, tierras de todo otro uso

b/ Incluye cultivos anuales y permanentes y, pastos naturales y artificiales

c/ Incluye cultivos anuales y permanentes, tierras en descanso, pastos y tierras de todo otro uso

d/ Incluye Atlántico, Bolívar, Córdoba y Magdalena

e/ Incluye Antioquia, Boyacá, Caldas, Cauca, Cundinamarca, Huila, Nariño, Norte de Santander, Santander y Tolima

f/ Incluye Meta

g/ Incluye Atlántico, Bolívar, Córdoba, Magdalena y Sucre

h/ Incluye Cundinamarca, Antioquia, Nariño, Boyacá, Huila, Norte de Santander, Santander y Tolima

i/ Incluye cultivos, tierras en descanso y pastos a nivel nacional

.....

.....
.....

.....

.....

.....

.....

.....

.....

.....

.....

.....

.....

.....

.....

.....

.....

.....

.....

.....

.....

.....

.....

.....

.....

.....

.....

II. ESTRUCTURA AGROPECUARIA

1. 2. 3. 4. 5. 6. 7. 8. 9. 10. 11. 12. 13. 14. 15. 16. 17. 18. 19. 20. 21. 22. 23. 24. 25. 26. 27. 28. 29. 30. 31. 32. 33. 34. 35. 36. 37. 38. 39. 40. 41. 42. 43. 44. 45. 46. 47. 48. 49. 50. 51. 52. 53. 54. 55. 56. 57. 58. 59. 60. 61. 62. 63. 64. 65. 66. 67. 68. 69. 70. 71. 72. 73. 74. 75. 76. 77. 78. 79. 80. 81. 82. 83. 84. 85. 86. 87. 88. 89. 90. 91. 92. 93. 94. 95. 96. 97. 98. 99. 100.

1. ESTRUCTURA AGROPECUARIA

1.1. VALOR DE LA PRODUCCION NACIONAL

| Años | Millones de Dólares |
|------|---------------------|
| 1960 | 3.905,72 |
| 1965 | 4.880,56 |
| 1970 | 6.474,66 |
| 1975 | 8.207,52 |

Handwritten annotations in the table:
 - A bracket between 1960 and 1965 is labeled "4,80".
 - A bracket between 1965 and 1970 is labeled "6,40".
 - A bracket between 1970 and 1975 is labeled "5,20".

(Indice Base 1968=100)

Fuente: BANCO DE LA REPUBLICA. DEPARTAMENTO DE INVESTIGACIONES ECONOMICAS. Cuentas Nacionales 1950-1967; Sintesis de las Cuentas Nacionales de Colombia 1970-1974; y Cuentas Nacionales 1975.

1.2 VALOR DE LAS IMPORTACIONES AGROPECUARIAS

| AÑOS | IMPORTACIONES
(Millones US) |
|------|--------------------------------|
| 1960 | 350.7 |
| 1965 | 39.2 |
| 1970 | 32.3 |
| 1975 | 75.4 |

(Precios Corrientes)

Fuente: DANE. Anuario de Comercio Exterior, 1960-1965.

COLOMBIA. MINISTERIO DE AGRICULTURA. Cifras del Sector Agropecuario.

| UNIVERSITY OF CALIFORNIA | |
|---------------------------------|---------------|
| STATEMENT OF FINANCIAL POSITION | |
| AS OF DECEMBER 31, 1951 | |
| ASSETS | |
| Cash and cash equivalents | \$ 10,000,000 |
| Accounts receivable | 5,000,000 |
| Investments | 15,000,000 |
| Fixed assets | 20,000,000 |
| Deferred charges | 5,000,000 |
| LIABILITIES AND EQUITY | |
| Accounts payable | \$ 2,000,000 |
| Long-term debt | 10,000,000 |
| Reserves | 15,000,000 |
| Unrestricted funds | 10,000,000 |
| Restricted funds | 10,000,000 |
| Total | \$ 50,000,000 |

Approved: _____

Chairman of the Board of Directors

Approved: _____
President of the University of California

7-3 BALANCE DE LAS EXPORTACIONES E IMPORTACIONES AGROPECUARIAS

| Años | Exportaciones ^{1/}
(Millones US) | Importaciones
(Millones US) | Diferencia |
|------|--|--------------------------------|------------|
| 1960 | 363,2 | 350,7 | + 12,5 |
| 1965 | 399,5 | 39,2 | + 360,3 |
| 1970 | 572,2 | 32,3 | + 539,9 |
| 1975 | 842,4 | 75,4 | + 767,0 |

(Precios Corrientes)

1/ Excluye las exportaciones de Café

Fuente: DANE. Anuario de Comercio Exterior, 1960-1965

COLOMBIA. MINISTERIO DE AGRICULTURA. Cifras del Sector Agropecuario.

1.4. VALOR DE LA PRODUCCION AGROPECUARIA POR SUB-SECTORES

| Subsector de Producción Agrícola | 1960
(Miles US) | 1965
(Miles US) | 1970
(Miles US) | 1975
(Miles US) |
|---|--------------------|--------------------|--------------------|---------------------|
| CEREALES | | | | |
| Arroz | 56,58 | 90,32 | 66,25 | 141,89 |
| Cebada | 9,42 | 6,69 | 7,75 | 15,02 |
| Borje | s.d. | 4,40 | 10,71 | 26,22 |
| Mafa | 62,90 | 69,41 | 76,18 | 60,38 |
| Trigo | 17,79 | 13,24 | 5,16 | 5,35 |
| Avena | s.d. | s.d. | s.d. | 0,08 |
| Total | 146,70 | 184,07 | 166,07 | 248,94 |
| OLEAGINOSAS | | | | |
| Algodón | 44,73 | 49,81 | 64,59 | 99,06 ^{2/} |
| Ajonjolí | 4,33 | 13,47 | 6,53 | 52,06 |
| Soya | 2,15 | 6,71 | 13,73 | 24,51 |
| Palma Africana | s.d. | s.d. | s.d. | 16,56 |
| Maní | s.d. | s.d. | s.d. | 0,47 |
| Total | 51,22 | 69,99 | 84,86 | 192,66 |
| LEGUMINOSAS | | | | |
| Frijol | 14,23 | 15,08 | 15,08 | 21,27 |
| RAICES Y TUBERCULOS | | | | |
| Yuca | 28,12 | 44,86 | 47,29 | 49,65 |
| Papa | 48,49 | 49,79 | 62,92 | 74,41 |
| Total | 76,61 | 94,65 | 110,22 | 124,06 |
| FRUTALES (Cítricos, Piñas, Mangos, Vid y Especies Menores) | s.d. | s.d. | s.d. | 15,07 |
| MORTALIZAS | s.d. | s.d. | s.d. | 72,78 |
| TEXTILES | | | | |
| Fique | s.d. | s.d. | s.d. | 8,76 |
| CAÑA DE AZUCAR | 14,08 | 23,61 | 29,66 | s.d. |
| CACAO | 11,48 | 9,62 | 16,32 | 13,02 |
| TABACO | 7,08 | 15,33 | 13,76 | 13,86 |
| CAFE | 637,11 | 750,64 | 816,31 | s.d. |

(Índice Base 1968-100)

^{2/} Programado

Fuente: DANE. Boletín Mensual de Estadística No. 276, 1974.

COLOMBIA. MINISTERIO DE AGRICULTURA. Programas Agrícolas, 1976. Bogotá, 1976.

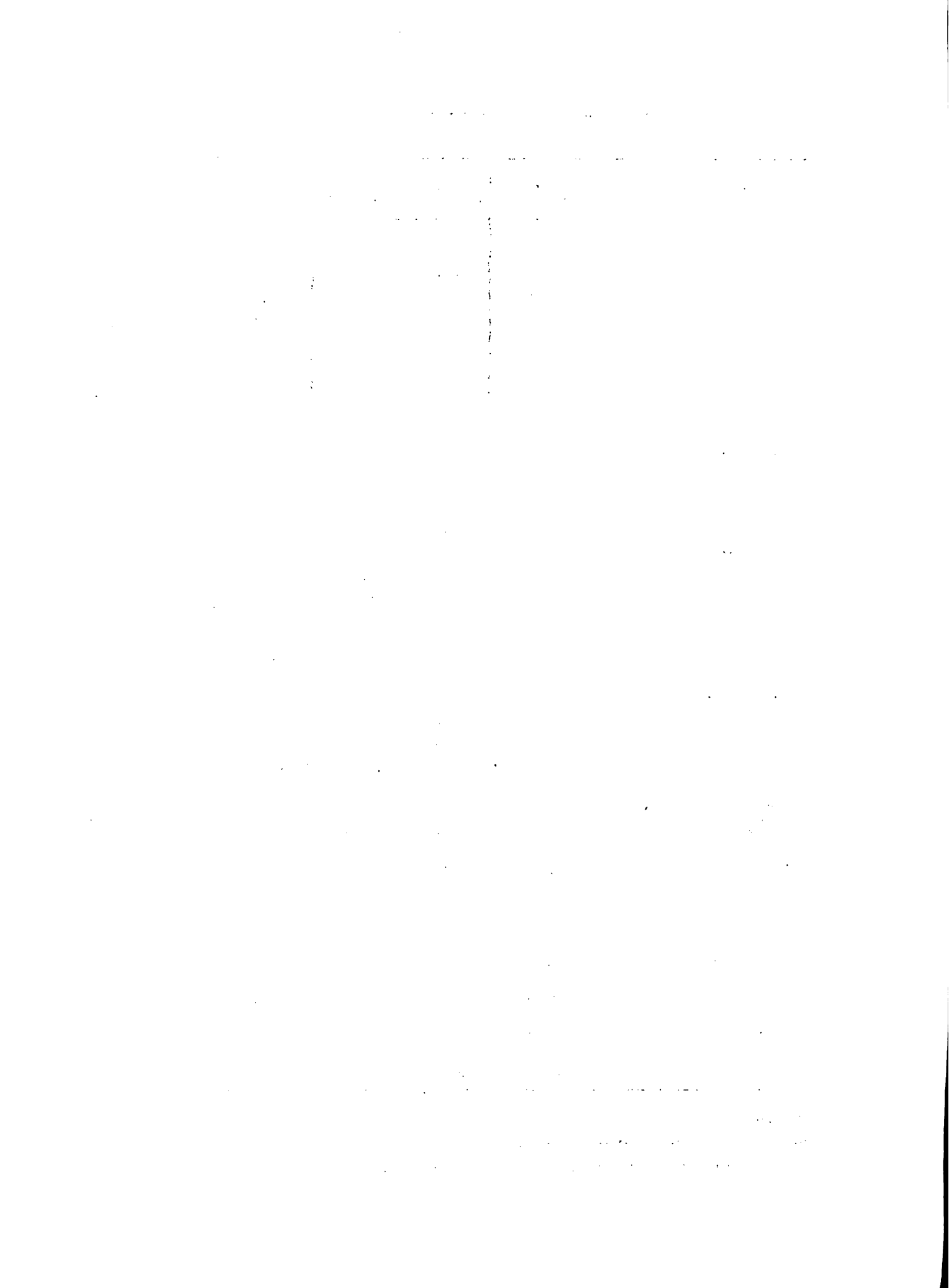

1.3. VOLUMEN DE LA PRODUCCION AGROPECUARIA Y SU PRODUCTIVIDAD POR SUB-SECTORES

| Subsector de Producción Agrícola | Volumen de Producción (Miles de Toneladas) | | | | | Productividad (Toneladas/Bestiada) | | | | |
|---|--|----------------|----------------|----------------|---------------------|------------------------------------|--------------|--------------|--------------|--------------------|
| | 1960 | 1965 | 1970 | 1974 | 1975 ^{a/} | 1960 | 1965 | 1970 | 1974 | 1975 ^{a/} |
| CEREALES | | | | | | | | | | |
| Arroz | 450,0 | 672,0 | 737,0 | 1.540,0 | 1.704,0 | 1,98 | 1,84 | 3,22 | 4,34 | 4,43 |
| Cebada | 106,0 | 85,0 | 100,0 | 96,9 | 123,5 | 1,68 | 1,55 | 1,54 | 1,64 | 1,71 |
| Sorgo | 10,0 | 65,0 | 165,0 | 136,4 | 350,0 | 0,71 | 1,63 | 2,14 | 2,30 | 2,50 |
| Mais | 932,0 | 974,0 | 1.052,0 | 971,5 | 801,0 | 0,99 | 0,99 | 1,15 | 1,38 | 1,35 |
| Trigo | 142,0 | 110,0 | 55,0 | 58,2 | 80,9 | 0,89 | 0,92 | 1,10 | 1,22 | 1,37 |
| Avena | n.d. | n.d. | n.d. | 0,4 | 3,4 | n.d. | n.d. | n.d. | 2,00 | 2,00 |
| Total | 1.640,0 | 1.904,0 | 2.109,0 | 3.003,6 | 3.064,8 | 4,45 | 6,93 | 9,15 | 12,88 | 13,34 |
| OLEAGINOSAS | | | | | | | | | | |
| Algodón | 115,0 | 114,0 | 214,0 | 249,0 | 293,0 | 0,77 | 0,77 | 0,80 | 0,96 | 0,92 |
| Ajonjolí | 20,0 | 52,0 | 28,0 | 17,2 | 23,5 | 0,62 | 0,69 | 0,70 | 0,53 | 0,49 |
| Soya | 19,0 | 30,0 | 94,0 | 114,0 | 187,4 | 1,06 | 1,07 | 1,78 | 2,00 | 2,09 |
| Palma Africana | n.d. | n.d. | n.d. | 30,8 | 80,0 | n.d. | n.d. | n.d. | 2,80 | 3,00 |
| Maíz | n.d. | n.d. | n.d. | 1,2 | 1,4 | n.d. | n.d. | n.d. | 1,43 | 1,48 |
| Total | 154,0 | 216,0 | 336,0 | 432,2 | 545,3 | 3,25 | 3,28 | 3,28 | 7,72 | 7,98 |
| LEGUMINOSAS | | | | | | | | | | |
| Fríjol | 50,0 | 55,0 | 65,0 | 51,5 | 58,2 | 0,44 | 0,46 | 0,50 | 0,64 | 0,65 |
| RAÍCES Y TUBERCULOS | | | | | | | | | | |
| Yuca | 652,0 | 864,0 | 1.092,0 | 1.320,0 | 1.395,0 | 6,50 | 6,80 | 7,40 | 8,00 | 9,00 |
| Papa | 973,0 | 1.031,0 | 1.191,0 | 902,5 | 972,5 | 7,50 | 7,64 | 7,87 | 10,30 | 10,80 |
| Total | 1.625,0 | 1.895,0 | 2.412,0 | 2.222,5 | 2.367,5 | 14,00 | 14,44 | 15,27 | 18,30 | 19,80 |
| FRUTALES (Cítricos, Piñas, Vid y Especies Menores) | n.d. | n.d. | n.d. | 450,4 | 442,0 ^{b/} | n.d. | n.d. | n.d. | 1,28 | 65,5 ^{b/} |
| BOSPALIZAS | n.d. | n.d. | n.d. | 380,0 | 450,0 | n.d. | n.d. | n.d. | 0,68 | n.d. |
| TEXTILES | | | | | | | | | | |
| Piña | n.d. | n.d. | n.d. | 44,0 | 56,0 | n.d. | n.d. | n.d. | 0,014 | 0,016 |
| CAÑA DE AZÚCAR | 3.298,0 | 4.749,0 | 6.585,0 | 897,5 | 976,0 | 52,30 | 58,60 | 77,70 | 11,30 | 12,00 |
| CACAO | 14,0 | 17,0 | 19,0 | 23,0 | 25,0 | 0,42 | 0,45 | 0,37 | 0,39 | 0,40 |
| TABACO | 25,0 | 40,0 | 42,0 | 52,8 | 58,3 | 1,78 | 1,58 | 1,85 | 4,9 | 5,2 |
| CAFE | 480,0 | 492,0 | 501,0 | n.d. | 643,8 | 0,54 | 0,60 | 0,60 | n.d. | 0,60 |

^{a/} Año programado con base en datos de 1974

^{b/} No incluye especies menores

Fuente: DANE. Boletín Mensual de Estadística No. 276, 1974

COLOMBIA. MINISTERIO DE AGRICULTURA. Programa Agrícola, 1974. Bogotá, 1974.



2. ORGANIZACION SOCIO-ECONOMICA

2.1. POBLACION RURAL Y URBANA

| Años | Población Total | Población Urbana | | Población Rural | |
|------|-----------------|------------------|-------|-----------------|-------|
| | Número (Miles) | Número (Miles) | % | Número (Miles) | % |
| 1960 | 14.131,0 | 4.365,0 | 38,90 | 6.862,0 | 61,10 |
| 1965 | 17.966,20 | 9.505,31 | 52,91 | 8.432,53 | 46,93 |
| 1970 | 20.581,22 | 11.864,25 | 57,65 | 8.641,15 | 41,99 |
| 1975 | 23.576,86 | 14.808,61 | 62,80 | 8.854,94 | 37,50 |

Fuente: DANE. Anuario General de Estadística, 1960 y 1965.

INSTITUTO INTERAMERICANO DE ESTADISTICA. América en Cifras, 1960;
Estadísticas Demográficas.

DANE. Tabulados de Proyección de Población.

1900
1901

| Year | 1900 | 1901 | 1902 | 1903 | 1904 | 1905 | 1906 | 1907 | 1908 | 1909 | 1910 |
|------------|-------|-------|-------|-------|-------|-------|-------|-------|-------|-------|-------|
| Population | 1,000 | 1,100 | 1,200 | 1,300 | 1,400 | 1,500 | 1,600 | 1,700 | 1,800 | 1,900 | 2,000 |
| Area | 100 | 100 | 100 | 100 | 100 | 100 | 100 | 100 | 100 | 100 | 100 |
| ... | ... | ... | ... | ... | ... | ... | ... | ... | ... | ... | ... |

The following table shows the population of the county from 1900 to 1910. The population increased from 1,000 in 1900 to 2,000 in 1910. The area of the county is 100 square miles. The population density in 1900 was 10 persons per square mile, and in 1910 it was 20 persons per square mile.

DISTRIBUCION ESPACIAL DE LA POBLACION POR GRANDES ECO-SISTEMAS Y SU DENSIDAD

| División del Territorio Nacional en Eco-Sistemas | 1960 | | | 1965 | | | 1970 | | | 1975 | | |
|--|------------------|--------------|----------------------------------|------------------|--------------|----------------------------------|-----------------------|--------------|----------------------------------|------------------|--------------|----------------------------------|
| | Número (Miles) | % | Densidad (Hab./Km ²) | Número (Miles) | % | Densidad (Hab./Km ²) | Número (Miles) | % | Densidad (Hab./Km ²) | Número (Miles) | % | Densidad (Hab./Km ²) |
| TOTAL | | | | | | | | | | | | |
| Atlántico | 391,72 | 4.18 | 171.41 | 743,41 | 4.15 | n.d. | 896,80 | 4.35 | n.d. | 1,020,76 | 4.32 | 293.13 |
| Bolívar | 768,97 | 3.44 | 22.94 | 1,037,62 | 3.77 | n.d. | 844,80 | 4.10 | n.d. | 827,97 | 3.51 | 30.40 |
| Cesar | - | - | - | - | - | - | 442,30 | 2.14 | n.d. | 359,77 | 1.52 | 14.28 |
| Córdoba | 411,04 | 2.91 | 14.94 | 611,80 | 3.40 | n.d. | 755,50 | 3.67 | n.d. | 699,14 | 2.79 | 25.63 |
| Caoch | 145,85 | 1.03 | 3.07 | 186,28 | 1.03 | n.d. | 210,10 | 1.02 | n.d. | 206,52 | 0.87 | 4.26 |
| Caujía | 116,90 | 0.82 | 5.57 | 151,16 | 0.84 | n.d. | 238,90 | 1.16 | n.d. | 188,65 | 0.80 | 8.94 |
| Magdalena | 490,65 | 3.47 | 10.43 | 829,31 | 4.61 | n.d. | 617,00 | 2.99 | n.d. | 629,13 | 2.66 | 23.40 |
| Cauca | - | - | - | - | - | - | 361,30 | 1.75 | n.d. | 344,14 | 1.54 | 33.67 |
| Total | 2,555,13 | 18.08 | | 3,561,53 | 19.82 | | 4,366,60 | 21.21 | | 4,256,18 | 18.05 | |
| ANDES | | | | | | | | | | | | |
| Antioquia | 1,894,86 | 13.40 | 30.08 | 2,552,43 | 14.26 | n.d. | 3,017,70 | 14.66 | n.d. | 3,096,23 | 13.13 | 47.33 |
| Bogotá | 841,48 | 6.09 | 13.99 | 1,079,83 | 6.01 | n.d. | 1,199,40 | 5.62 | n.d. | 978,12 | 4.14 | 16.01 |
| Caldas | 1,334,83 | 9.44 | 102.97 | 1,489,28 | 8.28 | n.d. | 813,90 | 3.90 | n.d. | 698,40 | 2.96 | 94.24 |
| Cocina | 510,10 | 3.60 | 16.70 | 621,35 | 3.45 | n.d. | 698,10 | 3.39 | n.d. | 603,18 | 2.55 | 19.80 |
| Quindío | 2,084,56 | 14.32 | 87.49 | 2,937,67 | 16.35 | n.d. | 1,240,30 ¹ | 5.94 | n.d. | 4,297,09 | 18.22 | 44.10 ¹ |
| Risio | 340,97 | 2.55 | 18.21 | 427,11 | 2.37 | n.d. | 485,20 | 2.35 | n.d. | 442,25 | 1.96 | 23.50 |
| Sarino | 607,47 | 4.30 | 18.76 | 718,76 | 4.00 | n.d. | 792,60 | 3.80 | n.d. | 830,83 | 3.52 | 25.99 |
| Santa de Santander | 415,39 | 2.93 | 20.59 | 547,25 | 3.04 | n.d. | 616,20 | 2.95 | n.d. | 733,29 | 3.11 | 33.30 |
| Quindío | - | - | - | - | - | - | 347,20 | 1.64 | n.d. | 325,21 | 1.37 | 176.76 |
| Manizales | - | - | - | - | - | - | 510,00 | 2.44 | n.d. | 456,02 | 1.93 | 114.24 |
| Santander | 849,69 | 6.01 | 28.03 | 1,022,81 | 5.69 | n.d. | 1,141,00 | 5.47 | n.d. | 1,141,08 | 4.92 | 36.54 |
| Tolima | 890,31 | 6.01 | 37.97 | 851,49 | 4.73 | n.d. | 915,10 | 4.38 | n.d. | 917,49 | 3.89 | 38.73 |
| Valle del Cauca | 1,669,01 | 11.81 | 81.69 | 1,791,57 | 9.97 | n.d. | 2,104,20 | 10.09 | n.d. | 2,322,16 | 9.84 | 103.77 |
| Total | 11,358,64 | 80.38 | | 14,049,55 | 78.19 | | 13,880,90 | 64.57 | | 16,881,35 | 71.60 | |
| LLANOS | | | | | | | | | | | | |
| Bata | 80,79 | 0.57 | 0.95 | 177,04 | 0.98 | n.d. | 249,20 | 1.19 | n.d. | 266,84 | 1.13 | 2.85 |
| Armen | 14,76 | 0.10 | 0.57 | 25,25 | 0.14 | n.d. | n.d. | n.d. | n.d. | 38,60 | 0.16 | 1.01 |
| Cundinamarca | - | - | - | 3,77 | 0.02 | n.d. | n.d. | n.d. | n.d. | 5,82 | 0.02 | 1.01 |
| Viñados | 15,16 | 0.10 | 0.13 | 9,97 | 0.07 | n.d. | n.d. | n.d. | n.d. | 9,55 | 0.03 | 1.01 |
| Total | 110,71 | 0.78 | | 216,03 | 1.20 | | 249,20 | 1.19 | | 320,81 | 1.34 | |
| AMAZONICA | | | | | | | | | | | | |
| Ocauld | 71,74 | 0.50 | 0.67 | 111,20 | 0.61 | n.d. | n.d. | n.d. | n.d. | 195,60 | 0.82 | 1.01 |
| Amazonas | 8,52 | 0.06 | 0.07 | 13,48 | 0.07 | n.d. | n.d. | n.d. | n.d. | 19,60 | 0.08 | 1.01 |
| Putumayo | 38,60 | 0.27 | 1.46 | 59,28 | 0.32 | n.d. | n.d. | n.d. | n.d. | 116,40 | 0.49 | 1.01 |
| Guayana | 10,21 | 0.07 | 0.07 | 14,03 | 0.07 | n.d. | n.d. | n.d. | n.d. | 21,60 | 0.09 | 1.01 |
| Total | 129,07 | 0.91 | | 197,99 | 1.10 | | n.d. | n.d. | n.d. | 353,20 | 1.49 | |
| San Andrés y Providencia | 5,09 | 0.03 | n.d. | 18,74 | 0.10 | n.d. | n.d. | n.d. | n.d. | 38,80 | 0.16 | 315.44 |
| TOTAL PAIS | 14,131,00 | 100 | 12.41 | 17,966,20 | 100 | 15.60 | 20,581,22 | 100 | 18.30 | 23,576,86 | 100 | 19.75 |

Algunos Departamentos decrecieron en población debido a que se subdividieron, tales como: Caldas, Boyacá y algunos del Litoral.

En Insular Bogotá, D.R.

10 DANE. Tabulados de Proyección de Población

INSTITUTO INTERAMERICANO DE ESTADISTICA, América en Cifras, 1965; Situación Demográfica

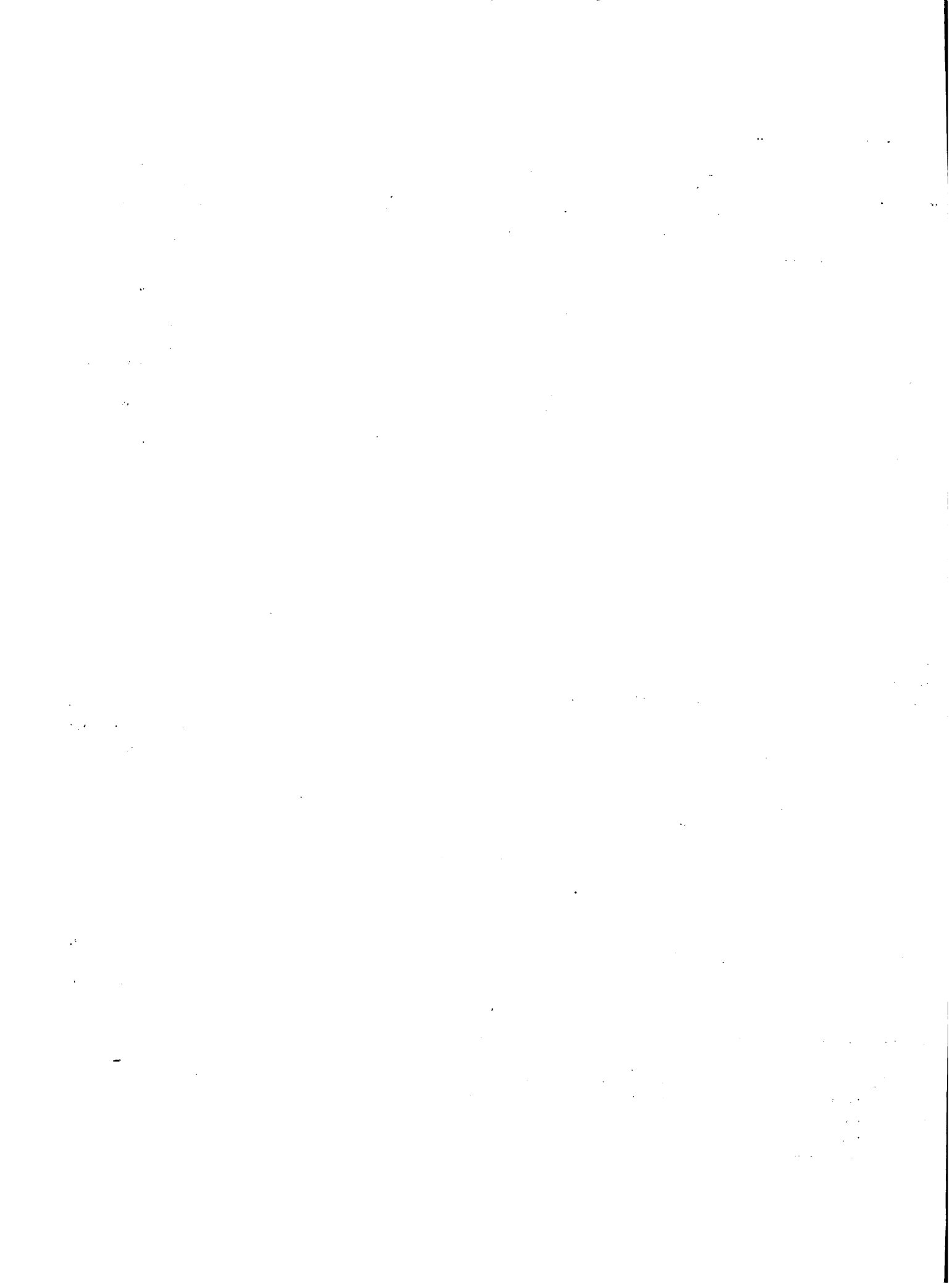

2.3. POBLACION INDIGENA

| Años | Número
(Miles) | % |
|------|-------------------|------|
| 1960 | 156,61 | 1.10 |
| 1965 | 268,13 | 1.49 |
| 1970 | 452,78 | 2.20 |
| 1975 | s.d. | s.d. |

Fuente: DANE. Tabulados de Proyección de Población

.....

5

.....

| | | |
|----|-------|-------|
| 1. | | |
| 2. | | |
| 3. | | |
| 4. | | |
| 5. | | |

.....

.....

2.4. COMPOSICION DE LA POBLACION POR SEXO

| Años | Hombres | | Mujeres | |
|--------------------|-------------------|-------|-------------------|-------|
| | Número
(Miles) | % | Número
(Miles) | % |
| 1960 | 6.827,40 | 48,31 | 6.913,08 | 48,92 |
| 1965 | 8.614,65 | 47,94 | 8.869,85 | 49,36 |
| 1970 ^{a/} | 1.925,90 | 9,35 | 2.018,30 | 9,80 |
| 1974 | 10.151,70 | 43,05 | 10.784,66 | 45,74 |

^{a/} Edades entre 30 y 49 años

Fuente: DANE. Tabulados de Proyección de Población

.....

.....

.....

.....

.....

.....

.....

.....

.....

2.5. ALFABETISMO

| Años | Alfabetas | | Analfabetas | |
|--------------------|-------------------|-------|-------------------|-------|
| | Número
(Miles) | % | Número
(Miles) | % |
| 1960 | 5.072,39 | 35.90 | 3.059,23 | 21,65 |
| 1965 | s.d. | s.d. | s.d. | s.d. |
| 1970 ^{a/} | 12.817,98 | 62.28 | 7.763,23 | 37.72 |
| 1975 ^{b/} | 13.556,69 | 57.50 | 10.020,16 | 42.50 |

a/ Mayores de 5 años

b/ Mayores de 7 años

Fuente: DANE. Tabulados de Proyección de Población

.....

.....

.....

.....

.....

.....

.....

.....

.....

.....

.....

.....

.....

.....

2.6. ESCOLARIDAD DE LA POBLACION

2.6.1. ESCOLARIDAD DE LA POBLACION; EDUCACION PRIMARIA

| Población | 1968 | | 1969 | | 1969 ^a | | 1975 | |
|------------------------------|-----------------|--------------|-----------------|--------------|-------------------|--------------|-----------------|--------------|
| | Número(Niles) | % | Número(Niles) | % | Número(Niles) | % | Número(Niles) | % |
| ALTERNOS MATRICULADOS | | | | | | | | |
| Total | | | | | | | | |
| Hombres | 847,57 | 50.15 | 1.127,84 | 49.60 | 1.337,96 | 50.19 | n.d. | n.d. |
| Mujeres | 842,69 | 49.85 | 1.146,16 | 50.40 | 1.329,61 | 49.81 | n.d. | n.d. |
| Total | 1.690,26 | 100 | 2.274,01 | 100 | 2.669,57 | 100 | 3.933,24 | 100 |
| Oficial Urbano | | | | | | | | |
| Hombres | 394,98 | 49.44 | 543,56 | 48.75 | 708,84 | 49.47 | n.d. | n.d. |
| Mujeres | 404,04 | 50.56 | 594,45 | 51.24 | 724,13 | 50.53 | n.d. | n.d. |
| Total | 799,02 | 47.27 | 1.160,02 | 51.01 | 1.433,00 | 53.68 | 2.064,14 | 52.21 |
| Oficial Rural | | | | | | | | |
| Hombres | 327,67 | 51.70 | 407,90 | 51.24 | 479,28 | 52.00 | n.d. | n.d. |
| Mujeres | 303,51 | 48.26 | 388,06 | 48.76 | 434,95 | 48.00 | n.d. | n.d. |
| Total | 631,18 | 37.46 | 795,96 | 35.00 | 905,23 | 33.90 | 1.316,02 | 33.29 |
| Privada Urbana | | | | | | | | |
| Hombres | 121,64 | 48.28 | 149,60 | 48.27 | 154,78 | 48.29 | n.d. | n.d. |
| Mujeres | 130,29 | 51.71 | 156,01 | 51.73 | 165,70 | 51.71 | n.d. | n.d. |
| Total | 251,94 | 44.90 | 301,62 | 13.26 | 320,49 | 18.00 | 337,33 | 13.60 |
| Privada Rural | | | | | | | | |
| Hombres | 2,34 | 54.13 | 8,76 | 53.61 | 6,03 | 55.62 | n.d. | n.d. |
| Mujeres | 2,83 | 45.87 | 7,43 | 44.39 | 4,81 | 47.38 | n.d. | n.d. |
| Total | 6,17 | 0.36 | 16,40 | 0.72 | 10,84 | 0.41 | 39,74 | 0.90 |
| ESCOLAS PRIMARIAS | | | | | | | | |
| Total | | | | | | | | |
| Urbano | 6,24 | 31.98 | 7,28 | 30.34 | 7,46 | 29.95 | 10,70 | 34.02 |
| Rural | 13,77 | 68.02 | 16,41 | 68.68 | 17,44 | 70.05 | 20,75 | 65.98 |
| Total | 19,91 | 100 | 23,64 | 100 | 24,91 | 100 | 31,45 | 100 |
| Oficial | | | | | | | | |
| Urbano | 3,96 | 23.11 | 4,28 | 23.10 | 5,11 | 22.74 | 7,40 | 24.54 |
| Rural | 13,77 | 76.89 | 16,24 | 76.90 | 17,34 | 77.24 | 20,46 | 73.44 |
| Total | 17,73 | 87.00 | 21,12 | 89.34 | 22,45 | 90.12 | 27,86 | 88.58 |
| Privada | | | | | | | | |
| Urbano | 2,27 | 94.58 | 2,34 | 93.60 | 2,35 | 95.92 | 3,29 | 91.90 |
| Rural | 0,13 | 5.42 | 0,16 | 6.40 | 0,10 | 4.08 | 0,80 | 7.62 |
| Total | 2,40 | 18.20 | 2,50 | 11.83 | 2,45 | 9.83 | 3,98 | 11.38 |
| PERSONAL DOCENTE | | | | | | | | |
| Total | 44,91 | 100 | 63,25 | 100 | 72,95 | 100 | 131,21 | 100 |
| Oficial | | | | | | | | |
| Urbano | 10,54 | 54.95 | 28,25 | 57.14 | 34,27 | 58.25 | 63,30 | 59.90 |
| Rural | 13,20 | 45.05 | 21,18 | 42.84 | 24,56 | 41.74 | 42,37 | 40.10 |
| Total | 23,74 | 75.12 | 49,44 | 78.16 | 58,83 | 81.10 | 105,67 | 80.53 |
| Privada | | | | | | | | |
| Urbano | 10,96 | 96.20 | 13,21 | 95.72 | 13,25 | 96.64 | 23,97 | 93.89 |
| Rural | 0,20 | 1.80 | 0,58 | 4.28 | 0,46 | 3.36 | 1,56 | 6.11 |
| Total | 11,16 | 24.84 | 13,80 | 21.62 | 13,71 | 18.90 | 25,53 | 19.46 |

a/ Proyecciones

Fuente: BMR, Boletín Mensual de Estadística No. 249, 1972

INSTITUTO INTERAMERICANO DE ESTADÍSTICA, América en Cifras, 1972; Situación Cultural

BMR, Boletín Mensual de Estadística No. 306, 1977



2.6.2. ESCOLARIDAD DE LA POBLACION: EDUCACION MEDIA

| Población | 1960 | | 1965 | | 1970 | | 1975 | |
|-----------------------------|---------------|--------------|---------------|--------------|---------------|--------------|-----------------|--------------|
| | Número(Niles) | % | Número(Niles) | % | Número(Niles) | % | Número(Niles) | % |
| ALUMNOS MATRICULADOS | | | | | | | | |
| Total | | | | | | | | |
| Hombres | 131,53 | 54.08 | 220,10 | 52.39 | 417,94 | 51.04 | s.d. | s.d. |
| Mujeres | 111,69 | 45.92 | 200,02 | 47.61 | 400,88 | 48.96 | s.d. | s.d. |
| Total | 243,22 | 100 | 420,13 | 100 | 818,83 | 100 | 1,306,27 | 100 |
| Oficial | | | | | | | | |
| Hombres | 61,67 | 62.08 | 114,47 | 59.38 | 228,25 | 55.57 | s.d. | s.d. |
| Mujeres | 37,67 | 37.92 | 78,29 | 40.62 | 182,56 | 44.43 | s.d. | s.d. |
| Total | 99,34 | 40.84 | 192,76 | 45.88 | 410,81 | 50.17 | 693,97 | 53.13 |
| Privada | | | | | | | | |
| Hombres | 69,85 | 48.55 | 105,63 | 46.46 | 189,69 | 46.50 | s.d. | s.d. |
| Mujeres | 74,02 | 51.45 | 121,73 | 53.54 | 218,32 | 53.50 | s.d. | s.d. |
| Total | 143,88 | 59.15 | 227,36 | 54.12 | 408,02 | 49.83 | 612,30 | 46.87 |
| ESTABLECIMIENTOS | | | | | | | | |
| Oficial | 0,57 | 30.81 | 1,02 | 38.34 | 1,40 | 38.31 | 1,80 | 39.11 |
| Privado | 1,28 | 69.19 | 1,64 | 61.66 | 2,26 | 61.69 | 2,80 | 60.89 |
| Total | 1,85 | 100 | 2,66 | 100 | 3,67 | 100 | 4,60 | 100 |
| PERSONAL DOCENTE | | | | | | | | |
| Oficial | 7,73 | 34.96 | 13,23 | 41.05 | 21,62 | 44.62 | 35,33 | 50.39 |
| Privado | 14,38 | 65.04 | 19,00 | 58.95 | 26,83 | 55.38 | 34,79 | 49.61 |
| Total | 22,11 | 100 | 32,23 | 100 | 48,45 | 100 | 70,12 | 100 |

Fuente: DANE. Boletín Mensual de Estadística No. 249, 1972; 293, 1975; 306, 1977.



2.6.2. ESCOLARIDAD DE LA POBLACION: EDUCACION MEDIA

| Población | 1960 | | 1965 | | 1970 | | 1975 | |
|-----------------------------|---------------|--------------|---------------|--------------|---------------|--------------|-----------------|--------------|
| | Número(Miles) | % | Número(Miles) | % | Número(Miles) | % | Número(Miles) | % |
| ALUMNOS MATRICULADOS | | | | | | | | |
| Total | | | | | | | | |
| Hombres | 131,53 | 54.08 | 220,10 | 52.39 | 417,94 | 51.04 | e.d. | e.d. |
| Mujeres | 111,69 | 45.92 | 200,02 | 47.61 | 400,88 | 48.96 | e.d. | e.d. |
| Total | 243,22 | 100 | 420,13 | 100 | 818,83 | 100 | 1.306,27 | 100 |
| Oficial | | | | | | | | |
| Hombres | 61,67 | 62.08 | 114,47 | 59.38 | 228,25 | 55.57 | e.d. | e.d. |
| Mujeres | 37,67 | 37.92 | 78,29 | 40.62 | 182,56 | 44.43 | e.d. | e.d. |
| Total | 99,34 | 40.84 | 192,76 | 45.88 | 410,81 | 50.17 | 693,97 | 53.13 |
| Privada | | | | | | | | |
| Hombres | 69,85 | 48.55 | 105,63 | 46.46 | 189,69 | 46.50 | e.d. | e.d. |
| Mujeres | 74,02 | 51.45 | 121,73 | 53.54 | 218,32 | 53.50 | e.d. | e.d. |
| Total | 143,88 | 59.15 | 227,36 | 54.12 | 408,02 | 49.83 | 612,30 | 46.87 |
| ESTABLECIMIENTOS | | | | | | | | |
| Oficial | 0,57 | 30.81 | 1,02 | 38.34 | 1,40 | 38.31 | 1,80 | 39.11 |
| Privada | 1,28 | 69.19 | 1,64 | 61.66 | 2,26 | 61.69 | 2,80 | 60.89 |
| Total | 1,85 | 100 | 2,66 | 100 | 3,67 | 100 | 4,60 | 100 |
| PERSONAL DOCENTE | | | | | | | | |
| Oficial | 7,73 | 34.96 | 13,23 | 41.05 | 21,62 | 44.62 | 35,33 | 50.39 |
| Privada | 14,38 | 65.04 | 19,00 | 58.95 | 26,83 | 55.38 | 34,79 | 49.61 |
| Total | 22,11 | 100 | 32,23 | 100 | 48,45 | 100 | 70,12 | 100 |

Fuente: DANE. Boletín Mensual de Estadística Nos. 249, 1972; 293, 1975; 306, 1977.

2.7. POBLACION ECONOMICAMENTE ACTIVA

| Años | Número (Miles) | % |
|------|----------------|-------|
| 1960 | 4.449,00 | 31.48 |
| 1965 | 5.138,00 | 28.59 |
| 1970 | 6.480,00 | 31.48 |
| 1973 | 7.210,00 | s.d. |

Fuente: DANE. Tabulados de Proyección de Población

1. The first part of the document discusses the importance of maintaining accurate records.

2. The second part of the document discusses the importance of maintaining accurate records.

3. The third part of the document discusses the importance of maintaining accurate records.

4. The fourth part of the document discusses the importance of maintaining accurate records.

2.8. INGRESO NACIONAL Y PERCAPITA

| Años | Producto Interno Bruto
(Millones US) | Ingreso Nacional
(Millones US) | Producto Interno
Bruto Percapita
(US) |
|------|---|-----------------------------------|---|
| 1960 | 3.893,17 | 3.217,40 | s.d. |
| 1965 | 4.900,34 | 4.110,63 | s.d. |
| 1970 | 6.473,45 | 5.268,50 | 256,57 |
| 1975 | 7.981,68 | 6.604,44 | 301,51 |

(Indice Base 1968=100)

Fuente: BANCO DE LA REPUBLICA. DEPARTAMENTO DE INVESTIGACIONES ECONOMICAS.
Cuentas Nacionales 1950-1967; Síntesis de las Cuentas Nacionales
de Colombia 1970-1974; Cuentas Nacionales 1975.

1. The first part of the document discusses the importance of maintaining accurate records of all transactions.

- It is essential to ensure that all data is entered correctly and consistently.
 - Regular audits should be conducted to verify the accuracy of the information.
 - Any discrepancies should be investigated and resolved promptly.
 - The system should be updated regularly to reflect changes in the data.
-

2. The second part of the document outlines the procedures for handling data breaches and security incidents.

• In the event of a breach, the following steps should be followed:

- Identify the source and scope of the breach.
- Notify the appropriate authorities and stakeholders.
- Implement measures to contain the breach and prevent further damage.
- Conduct a thorough investigation to determine the cause of the breach.
- Implement corrective actions to prevent future breaches.

2.9. VALOR Y DISTRIBUCION PORCENTUAL DEL INGRESO POR SECTORES DE ACTIVIDAD ECONOMICA

| Sectores de Actividad Económica | 1960 | | 1965 | | 1970 | | 1975 | |
|---------------------------------|-----------------|-------------|-----------------|-------------|-----------------|-------------|-----------------|-------------|
| | Millones US | % | Millones US | % | Millones US | % | Millones US | % |
| SECTOR AGROPECUARIO | | | | | | | | |
| Agricultura y Ganadería | 1.193,55 | 31.7 | 1.360,03 | 28.7 | 1.655,49 | 25.3 | 2.128,08 | 27.9 |
| Pesca y Caza | 5,09 | 0.2 | 12,32 | 0.2 | 27,40 | 0.6 | 38,18 | 0.6 |
| Silvicultura, Tala y Certe | 15,12 | 0.4 | 17,18 | 0.4 | 22,87 | 0.4 | 31,96 | 0.4 |
| Subtotal | 1.213,76 | 32.3 | 1.389,53 | 29.3 | 1.705,76 | 26.3 | 2.198,22 | 29.1 |
| SECTOR INDUSTRIAL | | | | | | | | |
| Industria Manufacturera | 674,23 | 18.5 | 886,13 | 19.7 | 1.208,33 | 18.6 | 1.533,62 | 21.3 |
| Construcción | 153,40 | 3.4 | 173,75 | 3.4 | 322,01 | 5.0 | 385,71 | 5.1 |
| Electricidad, Gas y Agua | 40,84 | 0.9 | 61,84 | 1.2 | 95,14 | 1.4 | 143,05 | 1.2 |
| Comunicaciones | 22,87 | 0.6 | 38,63 | 0.7 | 60,47 | 0.9 | 116,62 | 1.0 |
| Transporte | 203,31 | 5.4 | 267,01 | 5.1 | 359,17 | 5.9 | 549,39 | 5.1 |
| Minería | 112,89 | 3.7 | 136,27 | 2.6 | 151,90 | 1.9 | 133,99 | 1.3 |
| Subtotal | 1.234,54 | 32.5 | 1.563,63 | 32.7 | 2.197,02 | 33.7 | 2.862,38 | 35.0 |
| SECTOR SERVICIOS | | | | | | | | |
| Comercio | 645,57 | 15.3 | 829,67 | 16.1 | 1.119,48 | 17.2 | 1.138,80 | 14.5 |
| Finanzas | 94,77 | 2.5 | 154,21 | 3.1 | 238,34 | 3.4 | 412,22 | 3.7 |
| Alquileres Vivienda | 195,53 | 5.3 | 277,25 | 5.8 | 366,08 | 5.6 | 465,83 | 4.5 |
| Servicios Personales | 300,40 | 7.0 | 368,80 | 7.4 | 476,50 | 7.3 | 620,37 | 6.4 |
| Gobierno | 221,15 | 5.1 | 297,47 | 5.6 | 377,48 | 6.5 | 509,70 | 6.8 |
| Subtotal | 1.457,42 | 35.2 | 1.927,40 | 38.0 | 2.571,88 | 40.0 | 3.146,92 | 35.9 |
| Total | 3.905,72 | 100 | 4.880,56 | 100 | 6.474,66 | 100 | 8.207,52 | 100 |

(Índice Base 1968=100)

Fuente: BANCO DE LA REPUBLICA. DEPARTAMENTO DE INVESTIGACIONES ECONOMICAS. Cuentas Nacionales 1950-1967; Síntesis de las Cuentas Nacionales de Colombia 1970-1974; Cuentas Nacionales 1975.

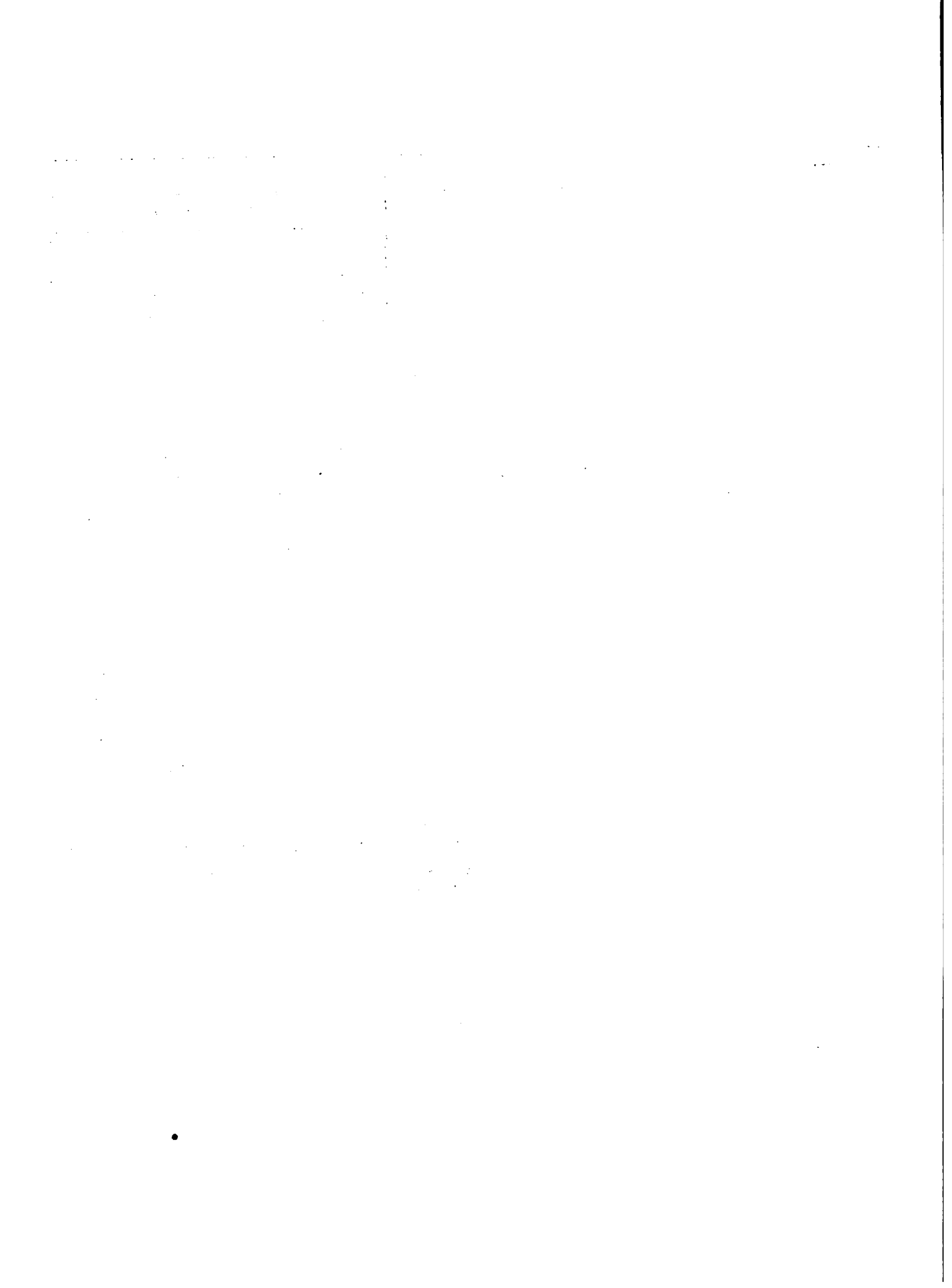

2.10. PARTICIPACION DEL SECTOR AGROPECUARIO EN LA PRODUCCION NACIONAL

| Años | Producto Interno Bruto | | Producción Agropecuaria | |
|------|------------------------|-------------------------|-------------------------|-------------------------|
| | Millones US | Distribución Porcentual | Millones US | Distribución Porcentual |
| 1960 | 3.905,72 | 100 | 1.218,76 | 32.3 |
| 1965 | 4.880,56 | 100 | 1.389,53 | 29.3 |
| 1970 | 6.474,66 | 100 | 1.705,76 | 26.3 |
| 1975 | 8.207,52 | 100 | 2.198,22 | 29.1 |

(Indice Base 1968=100)

Fuente: BANCO DE LA REPUBLICA. DEPARTAMENTO DE INVESTIGACIONES ECONOMICAS. Cuentas Nacionales 1950-1967; Síntesis de las Cuentas Nacionales de Colombia 1970-1974; Cuentas Nacionales 1975.

.....

.....

.....

.....

.....

.....

.....

2.11 VALOR DE LA MONEDA NACIONAL

| Años | Promedio Anual | Variación Porcentual | Finales de Año(Dic.31) | Variación Porcentual |
|------|----------------|----------------------|------------------------|----------------------|
| 1960 | 6.35 | 4.1. | 6.50 | 6.6 |
| 1965 | 7.85 | 7.7 | 8.50 | 16.4 |
| 1970 | 18.47 | 6.6 | 19.09 | 6.9 |
| 1975 | 30.95 | 18.7 | 32.94 | 15.3 |

Fuente: Banco de la República. Departamento de Investigaciones Económicas

1. The first part of the document discusses the importance of maintaining accurate records of all transactions. This is essential for ensuring the integrity of the financial statements and for providing a clear audit trail. The records should be kept up-to-date and should be easily accessible to all relevant parties.

2. The second part of the document outlines the procedures for handling discrepancies. It is important to identify any errors as soon as possible and to investigate the cause of the discrepancy. Once the cause has been identified, the appropriate corrective action should be taken to prevent the error from recurring.

3. The third part of the document discusses the role of the internal control system. This system is designed to prevent and detect errors and fraud. It is important to ensure that the internal control system is effective and that all employees are aware of their responsibilities under the system.

4. The fourth part of the document discusses the importance of communication. It is important to ensure that all relevant parties are kept informed of any changes to the financial reporting process. This includes the management, the board of directors, and the external auditors.

5. The fifth part of the document discusses the importance of documentation. All transactions should be properly documented and supported by appropriate evidence. This is essential for ensuring the accuracy and reliability of the financial statements.

2.12 INFRAESTRUCTURA DE SERVICIOS

2.12.1. INFRAESTRUCTURA DE SERVICIOS; ACUEDUCTO Y ALCANTARILLADO(Cobertura)

| Año | Acueducto | | Alcantarillado | | Medición | | Agua Tratada | |
|------|--------------------|-------|--------------------|-------|--------------------|-------|--------------------|-------|
| | Habitantes (Miles) | % | Habitantes (Miles) | % | Habitantes (Miles) | % | Habitantes (Miles) | % |
| 1960 | 6.576,00 | 46,5 | 3.645,00 | 61,4 | s.d. | s.d. | s.d. | s.d. |
| 1965 | 12.880,00 | 67,3 | s.d. | s.d. | s.d. | s.d. | s.d. | s.d. |
| 1970 | 15.800,00 | 76,6 | 10.400,00 | 50,53 | s.d. | s.d. | s.d. | s.d. |
| 1975 | 13.389,35 | 78,00 | 11.081,12 | 47,00 | 11.316,89 | 48,00 | 7.308,82 | 31,00 |

Fuente: INSTITUTO INTERAMERICANO DE ESTADISTICA. América en Cifras, 1960, 1965, 1970; Situación Social: Hogar, Habitación, Mejoramiento Urbano, Previsión Social, Asistencia Médica y de Salud, y Trabajo.

COLOMBIA. INSTITUTO NACIONAL DE FOMENTO MUNICIPAL. Resultados de la información básica de los organismos operacionales del Insfopal - 1975. Bogotá, 1977

1. The first part of the document discusses the importance of maintaining accurate records of all transactions and activities. It emphasizes that this is essential for ensuring transparency and accountability in the organization's operations.

2. The second part of the document outlines the specific procedures and protocols that must be followed to ensure that all records are properly maintained and updated. This includes regular audits and reviews to verify the accuracy and completeness of the data.

3. The final part of the document provides a summary of the key points and reiterates the commitment to maintaining high standards of record-keeping and reporting.

2.12 INFRAESTRUCTURA DE SERVICIOS

2.12.1. INFRAESTRUCTURA DE SERVICIOS; ACUEDUCTO Y ALCANTARILLADO (Cobertura)

| Años | Acueducto | | Alcantarillado | | Medición | | Agua Tratada | |
|------|--------------------|-------|--------------------|-------|--------------------|-------|--------------------|-------|
| | Habitantes (Miles) | % | Habitantes (Miles) | % | Habitantes (Miles) | % | Habitantes (Miles) | % |
| 1960 | 6.576,00 | 46.5 | 3.645,00 | 61.4 | s.d. | s.d. | s.d. | s.d. |
| 1965 | 12.880,00 | 67.3 | s.d. | s.d. | s.d. | s.d. | s.d. | s.d. |
| 1970 | 15.800,00 | 76.6 | 10.400,00 | 50.53 | s.d. | s.d. | s.d. | s.d. |
| 1975 | 18.389,05 | 78.00 | 11.081,12 | 47.00 | 11.316,99 | 48.00 | 7.308,82 | 31.00 |

Fuente: INSTITUTO INTERAMERICANO DE ESTADISTICA. América en Cifras, 1960, 1965, 1970; Situación Social: Hogar, Habitación, Mejoramiento Urbano, Previsión Social, Asistencia Médica y de Salud, y Trabajo.

COLOMBIA. INSTITUTO NACIONAL DE FOMENTO MUNICIPAL. Resultados de la información básica de los organismos operacionales del Insfopal - 1975. Bogotá, 1977

1. The first part of the document discusses the importance of maintaining accurate records of all transactions and activities. It emphasizes that this is crucial for ensuring transparency and accountability in the organization's operations.

2. The second part of the document outlines the various methods and tools used to collect and analyze data. It highlights the need for consistent and reliable data collection processes to support effective decision-making.

3. The third part of the document focuses on the role of technology in data management and analysis. It discusses how modern software solutions can streamline data collection, storage, and reporting, thereby improving efficiency and accuracy.

4. The fourth part of the document addresses the challenges associated with data security and privacy. It provides guidance on implementing robust security measures to protect sensitive information from unauthorized access and breaches.

5. The fifth part of the document discusses the importance of data quality and the steps taken to ensure it. It emphasizes that high-quality data is essential for generating meaningful insights and making informed business decisions.

6. The final part of the document concludes by summarizing the key points and reiterating the commitment to data-driven decision-making. It encourages ongoing monitoring and improvement of data management practices to stay ahead in a competitive market.

2.12.2. ESTRUCTURA DE SERVICIOS: ENERGIA

| Energía | 1960 | 1965 | 1970 | 1975 |
|--|----------|----------|----------|-----------|
| Energía Generada
(Miles MW) | 2.800,75 | 5.087,14 | 7.838,29 | 12.324,93 |
| Capacidad Instalada
(Miles KW) | 669,90 | 1.248,09 | 2.077,78 | 3.154,05 |
| Generación Percápita | 224 | 323 | 414 | 499 |
| Capacidad Instalada
por Habitante.
(KW/1000 Habitante) | 53 | 86 | 128 | 153 |

Fuente: DANE, Tabulados

THE UNIVERSITY OF CHICAGO

THE UNIVERSITY OF CHICAGO

2.12.3. INFRAESTRUCTURA DE SERVICIOS; VIVIENDA

| Tipo de Vivienda | 1964 | |
|------------------|---------------|-------|
| | Número(Miles) | % |
| Urbana | 1.281,6 | 48.34 |
| Rural | 1.369,3 | 51.66 |
| <u>Total</u> | 2.650,9 | 100 |

Nota: Los datos para los años analizados no se obtuvieron por lo tanto, se presentan los de 1964 como un indicador.

Fuente: INSTITUTO INTERAMERICANO DE ESTADISTICA. América en Cifras 1965; Situación Social: Hogar, Habitación, Mejoramiento Urbano, Previsión Social, Asistencia Médica y de Salud, y Trabajo.

2.12.4. EFECTIVO DE SERVICIOS, EN MILLONES DE PESOS (1960)

| Departamento | 1960 | | | | 1965 | | | | 1973 | | | | 1975 | | | | | |
|----------------------------|--------|-----------|--------------|-----------------|--------|-----------|--------------|-----------------|--------|-----------|--------------|-----------------|--------|-----------|--------------|-----------------|-------|--------|
| | Saldo | Depositos | Exposiciones | Participaciones | Saldo | Depositos | Exposiciones | Participaciones | Saldo | Depositos | Exposiciones | Participaciones | Saldo | Depositos | Exposiciones | Participaciones | | |
| Antioquia | 1.413 | 1.738 | 123 | 96 | 1.556 | 2.038 | 241 | 180 | 1.733 | 2.122 | 1.252 | - | 5.107 | 1.793 | 3.081 | 75 | 55 | |
| Ardèche | 83 | 257 | - | 370 | 83 | 312 | - | - | 142 | 402 | 109 | - | 653 | 166 | 376 | 18 | 182 | |
| Bolívar | 475 | 225 | 38 | 6.23 | 440 | 194 | - | - | 355 | 337 | 194 | - | 886 | 382 | 307 | 34 | 422 | |
| Bogotá | 1.576 | 1.20 | - | 2.276 | 1.711 | 1.527 | 149 | - | 2.146 | 658 | 482 | - | 3.286 | 2.113 | 310 | - | 627 | |
| Caldas | 932 | 1.265 | 1.290 | - | 1.012 | 1.700 | 1.432 | - | 828 | 871 | 276 | - | 1.995 | 805 | 1.145 | - | 95 | |
| Cauca | 840 | 299 | 110 | - | 982 | 763 | 275 | - | 1.329 | 946 | 549 | - | 2.824 | 1.307 | 975 | - | 201 | |
| Cesar | - | - | - | - | - | - | - | - | 954 | 169 | 126 | - | 1.249 | 896 | 40 | 62 | 475 | |
| Córdoba | 438 | 180 | 30 | - | 511 | 450 | - | - | 566 | 993 | 211 | - | 1.770 | 576 | 1.110 | 20 | 222 | |
| Cundinamarca | 939 | 2.432 | - | 3.371 | 994 | 1.707 | 1.200 | 30 | 1.270 | 2.655 | 655 | - | 4.390 | 1.174 | 3.016 | 16 | 405 | |
| Chocó | 229 | 15 | - | 244 | 230 | - | 28 | - | 284 | 28 | 92 | - | 404 | 293 | 48 | - | 25 | |
| Quilichao | 890 | 353 | 25 | 1.276 | 982 | 886 | - | - | 695 | 288 | 175 | - | 748 | 1.047 | 1.384 | 66 | 114 | |
| Quindío | - | - | - | - | 484 | - | - | - | 977 | 1.106 | 152 | - | 2.235 | 459 | 72 | - | 305 | |
| Ragdalena | 1.254 | 699 | - | 129 | 1.462 | 904 | - | 220 | 613 | 977 | 194 | - | 1.784 | 694 | 534 | - | 317 | |
| Rio | 637 | 672 | - | 1.309 | 785 | 941 | 45 | 31 | 822 | 1.025 | 561 | - | 2.408 | 791 | 649 | - | 744 | |
| Risaralda | 875 | 900 | - | 1.775 | 978 | 509 | - | - | 1.079 | 781 | 173 | - | 2.033 | 1.130 | 940 | 49 | 180 | |
| Santander | 1.237 | 106 | 11 | 706 | 1.440 | 149 | 227 | 1.065 | 1.463 | 203 | 226 | - | 1.892 | 1.497 | 196 | 96 | 153 | |
| Sucre | - | - | - | - | - | - | - | - | 199 | 379 | 126 | - | 904 | 206 | 403 | - | 168 | |
| Tolima | - | - | - | - | - | - | - | - | 251 | 590 | 156 | - | 937 | 285 | 622 | 14 | 186 | |
| Valle | 1.441 | 1.390 | 220 | 3.771 | 1.464 | 1.345 | 20 | - | 1.637 | 1.731 | 217 | - | 3.585 | 1.682 | 1.709 | 119 | 232 | |
| Intendencias y
Comarcas | 1.031 | 931 | 848 | 1.870 | 1.071 | 1.248 | 915 | 1.861 | 1.229 | 1.200 | 533 | - | 3.268 | 1.199 | 1.499 | - | 192 | |
| | 706 | 2.232 | - | 3.038 | 711 | 3.218 | - | - | 1.069 | 2.936 | 182 | - | 4.187 | 1.086 | 2.458 | 79 | 161 | |
| | 900 | - | - | 900 | 513 | - | - | - | 998 | 346 | 97 | - | 1.421 | 1.112 | 295 | 106 | 210 | |
| TOTAL | 15.877 | 14.694 | 2.758 | 3.561 | 17.479 | 17.331 | 4.584 | 3.387 | 28.686 | 21.288 | 6.787 | - | 48.761 | 20.953 | 21.654 | 755 | 5.099 | |
| | | | | | | | | | | | | | | | | | | 9.784 |
| | | | | | | | | | | | | | | | | | | 30.986 |

Fuente: DANE, Anuario General de Estadísticas 1960, 1965
 COLOMBIA, Ministerio de Obras Públicas, Oficina de Planeación

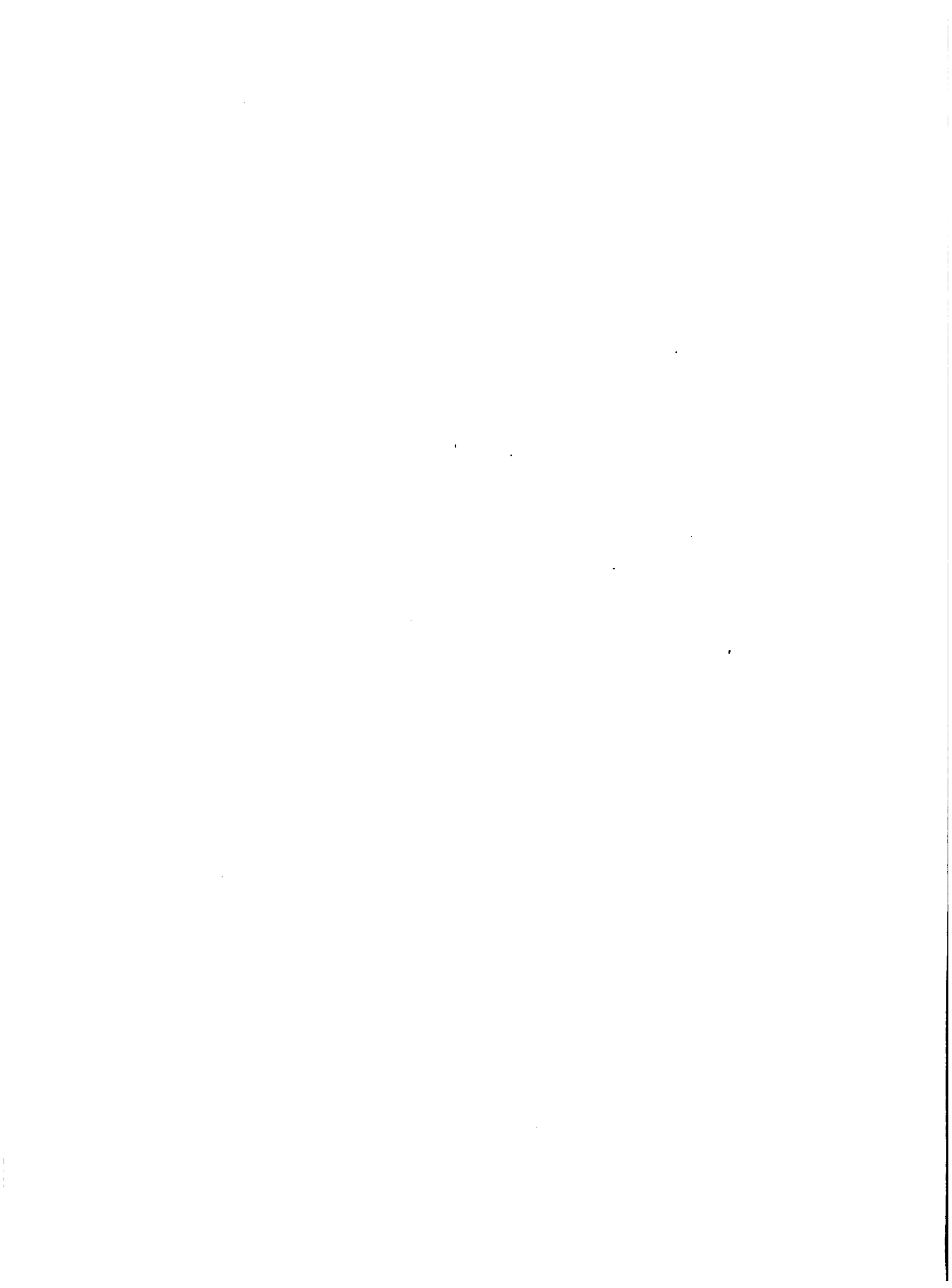

2.12.5. INFRAESTRUCTURA DE SERVICIOS; SALUD - POBLACION MEDICA

| Tipo de Población | 1960 | 1965 | 1970 | 1975 |
|----------------------------|------|-------|-------|-------|
| Odontólogos | | | | |
| Total(Miles) | 1,71 | s.d. | 2,74 | 3,55 |
| Rural(Miles) | s.d. | s.d. | 0,52 | s.d. |
| Por Cada 1.000/Hab. | s.d. | s.d. | 1.30 | 0.15 |
| Médicos | | | | |
| Total(Miles) | 5,97 | 8,10 | 9,46 | 13,16 |
| Por cada 1.000/Hab. | 2.4 | 2.2 | 2.1 | 1.0 |
| Enfermeros | | | | |
| Total(Miles) | s.d. | 1,25 | 1,85 | 3,87 |
| Por cada 1.000/Hab. | s.d. | s.d. | s.d. | s.d. |
| Personal Paramédico | | | | |
| Total(Miles) | s.d. | 10,81 | 22,62 | 20,20 |
| Por cada 1.000/Hab. | s.d. | s.d. | s.d. | s.d. |

Fuente: COLOMBIA. MINISTERIO DE SALUD e INSTITUTO NACIONAL DE PROGRAMAS ESPECIALES DE SALUD. Estudios de recursos odontológicos; recursos humanos. Bogotá, 1972

INSTITUTO INTERAMERICANO DE ESTADISTICA. América en Cifras 1961, 1965, 1972; Situación Social: Hogar, Habitación, Mejoramiento Urbano, Previsión Social, Asistencia Médica y de Salud, y Trabajo.

LA MEDICINA y la salud. El Tiempo, Bogotá; Marzo, 24. 1977: 1D-8D.

| NO. | NAME | DEGREE | DATE | REMARKS |
|------|------------------|--------|------|-----------|
| 1001 | ALLEN, J. W. | B.S. | 1941 | Graduated |
| 1002 | BROWN, R. L. | B.S. | 1941 | Graduated |
| 1003 | SMITH, J. H. | B.S. | 1941 | Graduated |
| 1004 | WILSON, E. C. | B.S. | 1941 | Graduated |
| 1005 | DAVIS, M. A. | B.S. | 1941 | Graduated |
| 1006 | JOHNSON, P. D. | B.S. | 1941 | Graduated |
| 1007 | LEE, S. K. | B.S. | 1941 | Graduated |
| 1008 | WALKER, T. R. | B.S. | 1941 | Graduated |
| 1009 | YOUNG, L. M. | B.S. | 1941 | Graduated |
| 1010 | EVANS, G. H. | B.S. | 1941 | Graduated |
| 1011 | GREEN, A. B. | B.S. | 1941 | Graduated |
| 1012 | HARRIS, C. D. | B.S. | 1941 | Graduated |
| 1013 | MARTIN, F. J. | B.S. | 1941 | Graduated |
| 1014 | NEEDHAM, J. P. | B.S. | 1941 | Graduated |
| 1015 | ROBERTS, K. L. | B.S. | 1941 | Graduated |
| 1016 | SCOTT, M. N. | B.S. | 1941 | Graduated |
| 1017 | TAYLOR, R. S. | B.S. | 1941 | Graduated |
| 1018 | WATSON, V. T. | B.S. | 1941 | Graduated |
| 1019 | WHITE, W. U. | B.S. | 1941 | Graduated |
| 1020 | ZIMMERMAN, Y. V. | B.S. | 1941 | Graduated |

Summary of the above list of graduates for the year 1941-1942. The total number of graduates is 20. The list includes names, degrees, and dates of graduation. The names are listed in alphabetical order by last name.

Prepared by the Department of Chemistry, University of Chicago, 1942.

1.12.6. INFRAESTRUCTURA DE SERVICIOS: SALUD - CANAS

| Departamentos | 1960 | | | 1965 | | | 1970 | | | 1975 | | |
|--------------------------|----------------|------------|--------------------|----------------|------------|--------------------|----------------|------------|--------------------|----------------|------------|--------------------|
| | Número (Miles) | % | Por cada 1.000/Hab | Número (Miles) | % | Por cada 1.000/Hab | Número (Miles) | % | Por cada 1.000/Hab | Número (Miles) | % | Por cada 1.000/Hab |
| Antioquia | s.d. | s.d. | s.d. | s.d. | s.d. | s.d. | 6,44 | 13.7 | 2.2 | 5,55 | 12.41 | s.d. |
| Atlántico | s.d. | s.d. | s.d. | s.d. | s.d. | s.d. | 1,50 | 3.2 | 1.7 | 1,55 | 3.47 | s.d. |
| Bogotá ^{1/} | s.d. | s.d. | s.d. | s.d. | s.d. | s.d. | 9,24 | 19.6 | 4.1 | 8,46 | 18.92 | s.d. |
| Bolívar | s.d. | s.d. | s.d. | s.d. | s.d. | s.d. | 1,42 | 3.0 | 1.2 | 1,54 | 3.44 | s.d. |
| Bogotá | s.d. | s.d. | s.d. | s.d. | s.d. | s.d. | 1,57 | 3.3 | 1.2 | 1,46 | 3.26 | s.d. |
| Caldas | s.d. | s.d. | s.d. | s.d. | s.d. | s.d. | 2,23 | 4.7 | 2.8 | 2,05 | 4.58 | s.d. |
| Cauca | s.d. | s.d. | s.d. | s.d. | s.d. | s.d. | 0,73 | 1.6 | 1.1 | 0,76 | 1.70 | s.d. |
| Cesar | - | - | - | - | - | - | 0,38 | 0.8 | 1.1 | 0,42 | 0.94 | s.d. |
| Córdoba | s.d. | s.d. | s.d. | s.d. | s.d. | s.d. | 0,68 | 1.5 | 0.9 | 0,73 | 1.63 | s.d. |
| Cundinamarca | s.d. | s.d. | s.d. | s.d. | s.d. | s.d. | 4,32 | 9.2 | 3.7 | 3,11 | 6.95 | s.d. |
| Chocó | s.d. | s.d. | s.d. | s.d. | s.d. | s.d. | 0,29 | 0.6 | 1.4 | 0,28 | 0.63 | s.d. |
| Buila | s.d. | s.d. | s.d. | s.d. | s.d. | s.d. | 0,67 | 1.5 | 1.4 | 0,20 | 0.45 | s.d. |
| La Guajira | s.d. | s.d. | s.d. | s.d. | s.d. | s.d. | 0,18 | 0.4 | 3.1 | 0,75 | 1.68 | s.d. |
| H Magdalena | s.d. | s.d. | s.d. | s.d. | s.d. | s.d. | 0,84 | 1.8 | 1.3 | 0,74 | 1.65 | s.d. |
| Meta | s.d. | s.d. | s.d. | s.d. | s.d. | s.d. | 0,48 | 1.0 | 2.1 | 0,57 | 1.27 | s.d. |
| Maricó | s.d. | s.d. | s.d. | s.d. | s.d. | s.d. | 1,98 | 4.2 | 2.6 | 2,06 | 4.61 | s.d. |
| Mercedes de Santander | s.d. | s.d. | s.d. | s.d. | s.d. | s.d. | 1,36 | 2.9 | 2.3 | 1,32 | 2.95 | s.d. |
| Quindío | - | - | - | - | - | - | 1,00 | 2.1 | 3.0 | 0,97 | 2.17 | s.d. |
| Risaralda | - | - | - | - | - | - | 1,25 | 2.7 | 2.5 | 1,46 | 3.26 | s.d. |
| Santander | s.d. | s.d. | s.d. | s.d. | s.d. | s.d. | 4,11 | 8.7 | 3.7 | 3,81 | 8.52 | s.d. |
| Sucre | - | - | - | - | - | - | 0,30 | 0.6 | 0.9 | 0,26 | 0.58 | s.d. |
| Tolima | s.d. | s.d. | s.d. | s.d. | s.d. | s.d. | 1,66 | 3.5 | 1.9 | 1,93 | 4.31 | s.d. |
| Valle del Cauca | s.d. | s.d. | s.d. | s.d. | s.d. | s.d. | 3,91 | 8.3 | 1.9 | 3,89 | 8.70 | s.d. |
| Arauca | s.d. | s.d. | s.d. | s.d. | s.d. | s.d. | 0,04 | 0.1 | 1.5 | 0,06 | 0.18 | s.d. |
| Caqueté | s.d. | s.d. | s.d. | s.d. | s.d. | s.d. | 0,25 | 0.5 | 1.7 | 0,24 | 0.54 | s.d. |
| Patrimonio | s.d. | s.d. | s.d. | s.d. | s.d. | s.d. | 0,10 | 0.2 | 1.4 | 0,11 | 0.25 | s.d. |
| San Andrés y Providencia | s.d. | s.d. | s.d. | s.d. | s.d. | s.d. | 0,05 | 0.1 | 2.1 | 0,05 | 0.11 | s.d. |
| Amazonas | s.d. | s.d. | s.d. | s.d. | s.d. | s.d. | 0,03 | 0.1 | 2.3 | 0,06 | 0.13 | s.d. |
| Taupé | s.d. | s.d. | s.d. | s.d. | s.d. | s.d. | 0,03 | 0.1 | 2.3 | 0,06 | 0.13 | s.d. |
| Total | 36,26 | 100 | 3.2 | 39,70 | 100 | 2.7 | 47,17 | 100 | 2.3 | 44,72 | 100 | s.d. |

1/ Bogotá, sin ser Departamento aparece discriminado por su importancia

Fuente: BANE. Anuario General de Estadística 1960, 1965

COLOMBIA. MINISTERIO DE SALUD, INSTITUTO NACIONAL DE PROGRAMAS ESPECIALES DE SALUD y ASOCIACION COLOMBIANA DE FACULTADES DE MEDICINA. Estudios de instituciones de atención médica; recursos institucionales. Bogotá, 1973.

COLOMBIA. MINISTERIO DE SALUD. Actualización del listado nacional de instituciones de atención médica hospitalaria; Octubre 31 de 1975. Bogotá, 1975.

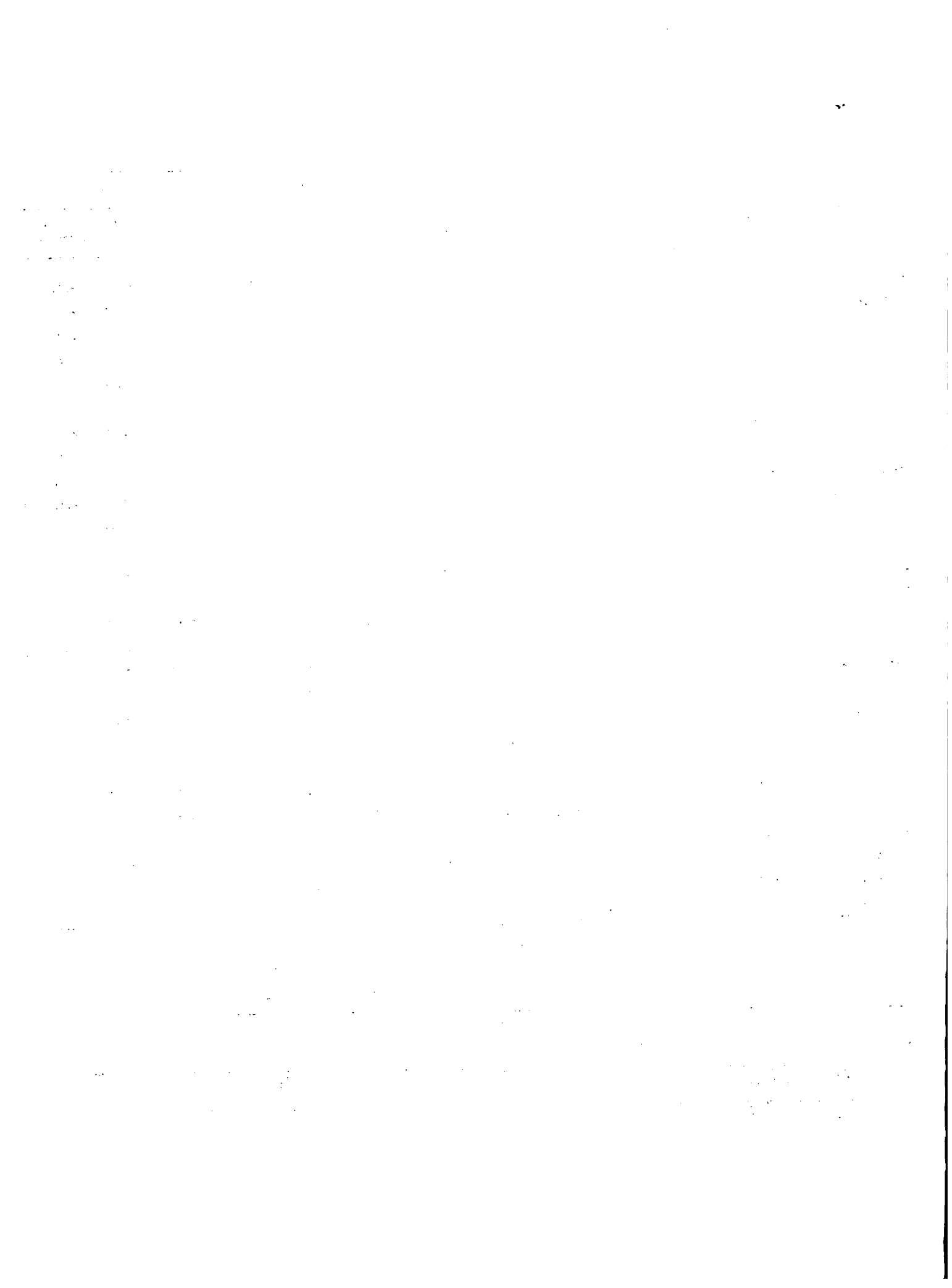

2.12.7. INFRAESTRUCTURA DE SERVICIOS; COMUNICACIONES

| Tipo de Servicio | 1960
(Miles) | 1965
(Miles) | 1970
(Miles) | 1975
(Miles) |
|--|-----------------|-----------------|--------------------------|-----------------|
| Servicio de Correo | 36.668,26 | 40.713,96 | s.d. | s.d. |
| Servicio Telegráfico | 6.331,90 | 12.087,48 | 16.140,00 | s.d. |
| Servicio Telefónico | | | | |
| Número de Llamadas | 951,83 | 177.344,00 | 168.224,00 ^{a/} | s.d. |
| Número de Llamadas de
Larga Distancia | s.d. | 89.421,57 | 10.581,00 ^{a/} | s.d. |
| Número de Teléfonos | 296,63 | 443,04 | 545,85 | s.d. |
| Número de Oficinas | 0,34 | 0,42 | s.d. | s.d. |
| Servicio de Encomiendas | 814,41 | 698,95 | s.d. | s.d. |

^{a/} Inconsistencia debido a que incluye datos parciales y se trabaja con proyecciones.

Fuente: DANE. Anuario General de Estadística 1960, 1965.

INSTITUTO INTERAMERICANO DE ESTADISTICA. América en Cifras 1972;
Situación Económica: Comercio, Transporte, Comunicaciones y
Turismo.

2.12.8. INFRAESTRUCTURA DE SERVICIOS; CALORIAS DE LA DIETA DIARIA

| Tipo de Consumo | 1960 | 1965 | 1970 | 1975 |
|--|-------|------|-------|------|
| Calorías diarias por Habitante | 2.260 | s.d. | 2.140 | s.d. |
| Gramos diarios de Proteí <u>na</u> por Habitante | 50 | s.d. | 50 | s.d. |
| Gramos diarios de Grasa por Habitante | 47 | s.d. | 48 | s.d. |

Fuente: ORGANIZACION DE LOS ESTADOS AMERICANOS. DEPARTAMENTO DE ESTUDIOS Y ASUNTOS GENERALES DE DESARROLLO. Datos básicos de población en América Latina, 1973. Bogotá, SINDU, 1974.

... ..

| Date | No. | Particulars | Debit | Credit | Bal. |
|--------|-----|-------------|-------|--------|------|
| 1912 | | | | | |
| Jan 1 | | Balance | | | |
| Jan 15 | | ... | | | |
| Jan 20 | | ... | | | |
| Jan 25 | | ... | | | |
| Jan 30 | | ... | | | |
| Feb 1 | | ... | | | |
| Feb 5 | | ... | | | |
| Feb 10 | | ... | | | |
| Feb 15 | | ... | | | |
| Feb 20 | | ... | | | |
| Feb 25 | | ... | | | |
| Feb 30 | | ... | | | |

... ..

2.13. POBLACION POTENCIAL Y PARTICIPANTE MEDIANTE
ELECCIONES EN EL PROCESO POLITICO

| Años | Población Potencial | Población Participante |
|------|---------------------|------------------------|
| 1960 | s.d. | s.d. |
| 1965 | s.d. | s.d. |
| 1970 | 7'666.716 | 4'019.886 |
| 1974 | 8'964.472 | 5'212.133 |

Fuente: COLOMBIA. REGISTRADURIA NACIONAL DEL ESTADO CIVIL. Estadísticas electorales, 1970, 1974

1. The first part of the document is a list of names and addresses of the members of the committee.

2. The second part of the document is a list of names and addresses of the members of the committee.

3. The third part of the document is a list of names and addresses of the members of the committee.

4. The fourth part of the document is a list of names and addresses of the members of the committee.

5. The fifth part of the document is a list of names and addresses of the members of the committee.

6. The sixth part of the document is a list of names and addresses of the members of the committee.

2.14 TENENCIA DE LA TIERRA/
 2.14.1.A. TENENCIA DE LA TIERRA: SUPERFICIE DE LAS EXPLOTACIONES POR FORMAS DE APUNTAMIENTO, SEGUJ TAMAJO DE LAS MISMAS, 1960

| Tamajo de las Explotaciones (Hectáreas) | TOTALES (Miles Hás) | Cultivos Temporales | | Cultivos Permanentes | | Tierras en Descauso | | Pastos | | Otroos Usoo | |
|---|---------------------|---------------------|-------------------|----------------------|-------------------|---------------------|-------------------|--------------------|--------------------|--------------------|--------------------|
| | | Número (Miles Hás) | % | Número (Miles Hás) | % | Número (Miles Hás) | % | Número (Miles Hás) | % | Número (Miles Hás) | % |
| Menores de Media | 36,34 | 11,60 | 0.59 | 6,93 | 0.59 | 3,36 | 0.21 | 1,70 | 0.01 | 12,73 | 0.17 |
| Media a 1 | 93,64 | 32,24 | 1.96 | 24,28 | 1.60 | 10,70 | 0.69 | 8,28 | 0.05 | 12,12 | 0.16 |
| 1 - 2 | 270,30 | 107,95 | 5.53 | 66,47 | 4.52 | 29,96 | 1.90 | 36,60 | 0.25 | 27,30 | 0.35 |
| 2 - 3 | 275,65 | 105,97 | 5.42 | 64,08 | 4.23 | 30,39 | 1.92 | 47,06 | 0.32 | 28,14 | 0.37 |
| 3 - 4 | 309,16 | 102,09 | 5.23 | 73,88 | 4.87 | 32,58 | 2.06 | 66.13 | 0.45 | 34,47 | 0.45 |
| 4 - 5 | 251,85 | 79,08 | 4.05 | 56,50 | 3.73 | 26,50 | 1.68 | 58,87 | 0.40 | 30,88 | 0.40 |
| 5 - 10 | 1,164,74 | 286,06 | 14.64 | 248,52 | 16.40 | 116,43 | 7.37 | 333,88 | 2.28 | 179,84 | 2.34 |
| 10 - 20 | 1,572,07 | 276,23 | 14.14 | 270,84 | 17.87 | 149,80 | 9.49 | 546,87 | 3.74 | 119,17 | 1.55 |
| 20 - 30 | 1,043,55 | 136,52 | 6.99 | 133,15 | 8.79 | 59,88 | 6.32 | 462,13 | 2.75 | 271,84 | 3.54 |
| 30 - 40 | 890,10 | 93,45 | 4.78 | 91,31 | 6.02 | 81,04 | 5.13 | 364,73 | 2.50 | 259,54 | 3.38 |
| 40 - 50 | 705,04 | 65,38 | 3.34 | 57,84 | 3.82 | 62,78 | 3.57 | 294,36 | 2.01 | 224,66 | 2.92 |
| 50 - 100 | 2,680,47 | 194,83 | 9.98 | 148,69 | 9.81 | 216,75 | 13.73 | 1,165,20 | 7.98 | 954,97 | 12.43 |
| 100 - 200 | 2,996,15 | 199,81 | 8.18 | 98,72 | 6.51 | 211,64 | 13.40 | 1,445,05 | 9.89 | 1,080,50 | 14.06 |
| 200 - 500 | 3,994,31 | 150,56 | 7.71 | 78,66 | 5.19 | 225,91 | 14.30 | 2,134,62 | 14.61 | 1,404,54 | 18.27 |
| 500 - 1000 | 2,730,76 | 71,20 | 3.64 | 36,49 | 2.41 | 126,55 | 8.01 | 1,609,42 | 10.02 | 887,08 | 11.54 |
| 1000 - 2500 | 2,808,21 | 48,91 | 2.50 | 23,90 | 1.52 | 98,97 | 6.27 | 1,787,64 | 12.24 | 848,77 | 11.04 |
| 2,500 y más | 5,513,40 | 24,94 | 1.28 | 30,79 | 2.03 | 55,71 | 3.53 | 4,303,34 | 29.46 | 1,098,60 | 14.29 |
| Total | 27,337,82 | 1,952,98 | 100 (7.14) | 1,515,13 | 100 (5.54) | 1,578,97 | 100 (5.77) | 14,605,95 | 100 (53.43) | 7,684,78 | 100 (28.11) |

J/ Para 1965 y 1975 se se encuentran datos debido a que son períodos intermedios y se existen proyecciones
 Fuente: DARE, Directorio Nacional de Explotaciones Agropecuarias (Censo Agropecuario) 1960, Resumen Nacional (Segunda Parte, 1964
 DARE, Memoria del sector agropecuario 1950-1974. Bogotá, 1975.

| Tamaño de las Explotaciones (hectáreas) | TOTALES (Miles Has.) | Cultivos Temporales | | Cultivos Permanentes | | Tierras en Decadencia | | Pastos | | Otros Usos | |
|---|----------------------|---------------------|------------|----------------------|------------|-----------------------|-------------|---------------------|-------------|---------------------|-------------|
| | | Número (Miles Has.) | % | Número (Miles Has.) | % | Número (Miles Has.) | % | Número (Miles Has.) | % | Número (Miles Has.) | % |
| Tendres de Media | s.d. | s.d. | s.d. | s.d. | s.d. | s.d. | s.d. | s.d. | s.d. | s.d. | s.d. |
| Media a 1 | 126,69 | 39,62 | 1,88 | 42,70 | 1,82 | 7,09 | 0,22 | 17,63 | 0,10 | 19,63 | 0,33 |
| 1 - 2 | 238,69 | 77,82 | 3,69 | 76,67 | 3,27 | 15,95 | 0,50 | 48,14 | 0,28 | 20,08 | 0,34 |
| 2 - 3 | 259,66 | 80,35 | 3,80 | 74,80 | 3,19 | 21,25 | 0,66 | 61,86 | 0,35 | 21,38 | 0,36 |
| 3 - 4 | 279,28 | 74,16 | 3,51 | 70,67 | 3,36 | 23,65 | 0,74 | 60,94 | 0,46 | 21,64 | 0,37 |
| 4 - 5 | 241,61 | 61,27 | 2,90 | 65,33 | 2,78 | 23,63 | 0,74 | 42,70 | 0,40 | 21,00 | 0,36 |
| 5 - 10 | 1.088,33 | 224,32 | 10,62 | 277,38 | 11,81 | 122,21 | 3,82 | 351,25 | 2,01 | 113,15 | 1,93 |
| 10 - 20 | 1.598,66 | 229,97 | 10,69 | 343,35 | 14,62 | 217,61 | 6,80 | 600,03 | 3,44 | 207,69 | 3,54 |
| 20 - 30 | 1.136,52 | 130,45 | 6,18 | 193,98 | 8,26 | 177,71 | 5,55 | 465,26 | 2,66 | 171,09 | 2,91 |
| 30 - 40 | 1.019,39 | 103,63 | 4,91 | 145,36 | 6,19 | 165,36 | 5,17 | 435,85 | 2,50 | 169,17 | 2,88 |
| 40 - 50 | 896,56 | 83,81 | 3,97 | 103,97 | 4,43 | 154,66 | 4,83 | 395,39 | 2,26 | 158,72 | 2,70 |
| 50 - 100 | 3.197,66 | 247,34 | 11,71 | 279,04 | 11,88 | 512,10 | 16,01 | 1.504,63 | 8,62 | 654,54 | 11,15 |
| 100 - 200 | 3.552,05 | 226,83 | 10,74 | 200,97 | 8,56 | 502,39 | 15,70 | 1.826,90 | 10,46 | 795,34 | 13,55 |
| 200 - 500 | 4.700,98 | 236,65 | 11,21 | 177,66 | 7,57 | 506,79 | 15,90 | 2.734,10 | 15,65 | 1.043,75 | 17,76 |
| 500 - 1000 | 3.229,46 | 119,65 | 5,67 | 91,01 | 3,88 | 27,55 | 8,92 | 2.013,31 | 11,53 | 732,91 | 12,48 |
| 1000 - 2.500 | 3.394,72 | 98,51 | 4,66 | 78,22 | 3,33 | 27,28 | 7,10 | 2.227,21 | 12,75 | 763,48 | 13,00 |
| 2.500 y Más | 6.030,86 | 77,24 | 3,66 | 118,55 | 5,05 | 246,11 | 7,71 | 4.632,04 | 26,52 | 956,30 | 16,29 |
| TOTAL | 30.993,19 | 2.111,70 | 100 (6,81) | 2.347,94 | 100 (7,57) | 3.199,02 | 100 (10,32) | 17.464,57 | 100 (56,35) | 5.869,95 | 100 (18,94) |

Fuente: INIA. Memoria del Sector Agropecuario 1950-1974. Bogotá, 1975

2.14.2. EFECTIVIDAD DE LA TIERRA: DISTRIBUCIÓN DE LA TIERRA

| Tamaño de las explotaciones (hectáreas) | 1960 | | | | 1970 | | | |
|--|---------------------|-------|---------------------|-------|---------------------|-------|------------------------|-------|
| | Explotaciones | | Superficies | | Explotaciones | | Superficies | |
| | Número (Miles Has.) | % | Número (Miles Has.) | % | Número (Miles Has.) | % | Número (Miles de Has.) | % |
| Menores de Media | 165,65 | 13.70 | 38.34 | 0.15 | e.d. | e.d. | e.d. | e.d. |
| Media a 1 | 132,41 | 10.94 | 93,64 | 0.35 | 268,70 | 22.83 | 126,69 | 0.40 |
| 1 - 2 | 191,34 | 15.83 | 270,30 | 0.99 | 177,82 | 15.11 | 238,69 | 0.77 |
| 2 - 3 | 117,00 | 9.68 | 275,65 | 1.01 | 112,51 | 9.56 | 259,66 | 0.84 |
| 3 - 4 | 92,00 | 7.61 | 309,16 | 1.14 | 84,74 | 7.20 | 279,28 | 0.90 |
| 4 - 5 | 58,18 | 4.81 | 251,85 | 0.93 | 56,42 | 4.79 | 241,61 | 0.78 |
| 5 - 10 | 169,14 | 13.99 | 1.164,74 | 0.05 | 159,65 | 13.55 | 1.088,33 | 3.51 |
| 10 - 20 | 114,23 | 0.10 | 1.572,55 | 5.76 | 117,86 | 10.01 | 1.598,66 | 5.16 |
| 20 - 30 | 44,04 | 3.65 | 1.043,55 | 3.82 | 48,85 | 4.15 | 1.138,52 | 3.67 |
| 30 - 40 | 26,50 | 2.20 | 890,10 | 3.26 | 30,48 | 2.59 | 1.019,39 | 3.29 |
| 40 - 50 | 16,24 | 1.34 | 705,04 | 2.58 | 20,67 | 1.75 | 896,56 | 2.89 |
| 50 - 100 | 39,99 | 3.30 | 2.680,47 | 9.81 | 47,76 | 4.05 | 3.197,66 | 10.32 |
| 100 - 200 | 22,31 | 1.85 | 2.996,15 | 10.96 | 26,55 | 2.25 | 3.552,05 | 11.46 |
| 200 - 500 | 83,69 | 1.13 | 3.994,31 | 14.62 | 16,34 | 1.38 | 4.700,98 | 15.17 |
| 500 - 1.000 | 4,14 | 0.35 | 2.730,76 | 9.59 | 4,92 | 0.41 | 3.229,46 | 10.42 |
| 1.000 a 2500 | 1,97 | 0.17 | 2.808,21 | 10.28 | 2,36 | 0.20 | 3.394,72 | 10.95 |
| 2500 y más | 0,78 | 0.07 | 5.513,40 | 20.17 | 1,10 | 0.10 | 6.030,86 | 19.47 |
| Total | 1.209,67 | | 27.337,82 | | 1.176,81 | | 30.993,19 | |

Fuente: INIA. Directorio Nacional de Explotaciones Agrícolas (Censo Agrícola) 1960

INIA. Memoria del Sector Agrario 1950-1974. Bogotá, 1975.

2.14.3.A. FERTILIDAD DE LA TIERRA: NEZAS EL INGENIO DE LA TIERRA, 1962

| Escala de Rendimiento (Kilogramos por Hectárea) | BAJO UNA SOLA FORMA DE FERTILIDAD | | | | | | | | | | | | | | | |
|---|-----------------------------------|----------------|----------------|----------------|----------------|----------------|----------------|----------------|--------------------|----------------|----------------|----------------|----------------|----------------|----------------|----------------|
| | Propiedad | | | | Arrendamiento | | | | Comercio en título | | | | Otras Formas | | | |
| | Explotaciones | | Superficie | | Explotaciones | | Superficie | | Explotaciones | | Superficie | | Explotaciones | | Superficie | |
| | Número (Miles) | \$ Miles de Ha | Número (Miles) | \$ Miles de Ha | Número (Miles) | \$ Miles de Ha | Número (Miles) | \$ Miles de Ha | Número (Miles) | \$ Miles de Ha | Número (Miles) | \$ Miles de Ha | Número (Miles) | \$ Miles de Ha | Número (Miles) | \$ Miles de Ha |
| Escala de Rendimiento | 110.45 | 14.62 | 25.11 | 0.13 | 46.51 | 16.47 | 10.75 | 0.54 | 2.27 | 4.83 | 0.52 | 0.08 | 3.35 | 0.13 | 0.74 | 0.13 |
| Media a 1 | 77.42 | 10.25 | 55.73 | 0.28 | 42.10 | 14.91 | 28.41 | 1.42 | 2.17 | 4.62 | 1.37 | 0.04 | 2.81 | 10.94 | 1.72 | 0.31 |
| 1 - 2 | 106.15 | 14.05 | 154.81 | 0.78 | 59.00 | 20.90 | 79.05 | 3.93 | 4.32 | 9.20 | 5.50 | 0.17 | 4.11 | 15.00 | 4.84 | 0.87 |
| 2 - 3 | 63.50 | 8.41 | 153.82 | 0.77 | 33.81 | 11.97 | 76.93 | 3.83 | 3.15 | 6.71 | 7.06 | 0.21 | 2.39 | 9.30 | 4.41 | 0.79 |
| 3 - 4 | 54.31 | 7.19 | 165.00 | 0.93 | 22.92 | 8.12 | 74.06 | 3.78 | 2.48 | 5.28 | 8.12 | 0.24 | 2.00 | 7.78 | 5.06 | 0.91 |
| 4 - 5 | 34.29 | 4.54 | 149.45 | 0.75 | 13.75 | 4.87 | 59.32 | 2.95 | 1.77 | 3.77 | 7.44 | 0.22 | 1.17 | 4.55 | 4.09 | 0.73 |
| 5 - 10 | 108.44 | 14.34 | 752.59 | 3.80 | 32.68 | 11.51 | 226.92 | 11.29 | 5.78 | 12.31 | 33.35 | 1.19 | 3.91 | 15.22 | 19.16 | 3.44 |
| 10 - 20 | 77.81 | 10.30 | 1,077.07 | 5.44 | 17.30 | 6.13 | 244.38 | 12.16 | 6.00 | 12.78 | 79.81 | 2.41 | 2.65 | 10.31 | 26.93 | 4.83 |
| 20 - 30 | 31.19 | 4.13 | 740.72 | 3.74 | 5.19 | 1.84 | 129.19 | 6.43 | 3.36 | 7.15 | 75.56 | 2.28 | 0.95 | 3.70 | 18.16 | 3.26 |
| 30 - 40 | 19.07 | 2.52 | 643.01 | 3.25 | 2.58 | 0.91 | 92.46 | 4.60 | 2.49 | 5.30 | 79.01 | 2.38 | 0.54 | 2.10 | 14.21 | 2.55 |
| 40 - 50 | 11.73 | 1.55 | 512.15 | 2.59 | 1.37 | 0.49 | 62.08 | 3.08 | 1.76 | 3.75 | 72.90 | 2.20 | 0.35 | 1.36 | 13.23 | 2.37 |
| 50 - 100 | 28.54 | 2.45 | 1,933.66 | 9.78 | 2.83 | 1.00 | 202.00 | 10.05 | 5.80 | 12.35 | 342.99 | 10.95 | 0.70 | 2.72 | 39.00 | 7.00 |
| 100 - 200 | 16.44 | 2.18 | 2,234.32 | 11.30 | 1.31 | 0.46 | 186.89 | 9.40 | 3.11 | 6.62 | 305.40 | 11.63 | 0.34 | 1.32 | 39.74 | 7.13 |
| 200 - 500 | 10.45 | 1.36 | 3,099.80 | 15.68 | 0.48 | 0.24 | 205.87 | 10.25 | 1.71 | 3.64 | 451.64 | 13.63 | 0.26 | 1.01 | 67.18 | 12.05 |
| 500 - 1000 | 3.34 | 0.44 | 2,234.13 | 11.30 | 0.16 | 0.05 | 107.73 | 5.36 | 0.35 | 0.75 | 214.60 | 6.47 | 0.08 | 0.31 | 50.99 | 9.15 |
| 1000 - 2500 | 1.58 | 0.21 | 2,256.36 | 11.41 | 0.06 | 0.02 | 95.04 | 4.73 | 0.19 | 0.40 | 279.45 | 8.43 | 0.04 | 0.15 | 60.95 | 10.93 |
| 2500 y más | 0.54 | 0.07 | 3,572.31 | 18.07 | 0.02 | 0.007 | 121.92 | 6.17 | 0.15 | 0.32 | 1,243.26 | 37.51 | 0.01 | 0.04 | 186.92 | 33.53 |
| Total | 755.31 | 100 | 19,779.58 | 100 | 282.34 | 100 | 2,009.27 | 100 | 44.96 | 100 | 3,314.07 | 100 | 25.49 | 100 | 557.41 | 100 |

Fuente: MIRA. Ministerio Nacional de Explotaciones Agrarias (Censo Agrario), 1960.

| Categoría de las explotaciones (hectáreas) | BAJO VENA SOLA PORNA DE TEBESICIA | | | | | | | | | | | | BAJO VENA DE VENA FORNA DE TEBESICIA | | | | | | | | | | | |
|--|------------------------------------|------------------------------|-------------------------------------|------------------------------------|------------------------------|-------------------------------------|------------------------------------|------------------------------|-------------------------------------|------------------------------------|------------------------------|-------------------------------------|--------------------------------------|------------------------------|-------------------------------------|------------------------------------|------------------------------|-------------------------------------|-----------------|------------|--------------|------------|-----------------|------------|
| | Propiedad | | | | Arrendamiento | | | | Calcato | | | | Aparcería | | | | Otras Pomas | | | | | | | |
| | Explotaciones
Número
(Miles) | Superficie
Miles de
Ha | Superficie
\$/
Miles de
Ha | Explotaciones
Número
(Miles) | Superficie
Miles de
Ha | Superficie
\$/
Miles de
Ha | Explotaciones
Número
(Miles) | Superficie
Miles de
Ha | Superficie
\$/
Miles de
Ha | Explotaciones
Número
(Miles) | Superficie
Miles de
Ha | Superficie
\$/
Miles de
Ha | Explotaciones
Número
(Miles) | Superficie
Miles de
Ha | Superficie
\$/
Miles de
Ha | Explotaciones
Número
(Miles) | Superficie
Miles de
Ha | Superficie
\$/
Miles de
Ha | | | | | | |
| Menos de 1 | 191,67 | 23,70 | 90,04 | 0,39 | 80,70 | 30,26 | 9,33 | 1,13 | 6,81 | 14,22 | 2,63 | 0,09 | 21,45 | 21,86 | 10,97 | 1,36 | 23,00 | 32,64 | 10,76 | 0,77 | 5,05 | 6,06 | 2,93 | 0,15 |
| 1 - 2 | 114,68 | 14,21 | 155,97 | 0,67 | 13,50 | 19,73 | 17,61 | 2,13 | 5,74 | 11,98 | 7,39 | 0,25 | 19,91 | 20,79 | 25,56 | 3,16 | 12,07 | 17,13 | 16,20 | 1,16 | 11,70 | 14,08 | 16,33 | 0,85 |
| 2 - 3 | 71,33 | 8,87 | 165,69 | 0,72 | 7,98 | 11,66 | 16,53 | 2,24 | 4,28 | 8,94 | 9,23 | 0,31 | 12,81 | 13,04 | 28,01 | 3,48 | 6,34 | 9,00 | 14,74 | 1,06 | 9,76 | 11,74 | 23,42 | 1,22 |
| 3 - 4 | 55,06 | 6,81 | 103,32 | 0,79 | 4,87 | 7,18 | 15,85 | 1,92 | 2,84 | 5,93 | 9,02 | 0,31 | 8,97 | 9,14 | 26,91 | 3,34 | 5,37 | 7,91 | 19,21 | 1,38 | 7,41 | 8,91 | 24,99 | 1,30 |
| 4 - 5 | 37,17 | 4,60 | 156,14 | 0,68 | 3,02 | 4,41 | 12,74 | 1,54 | 2,14 | 4,47 | 8,94 | 0,30 | 5,38 | 5,48 | 22,82 | 2,84 | 2,97 | 4,22 | 12,95 | 0,93 | 5,72 | 6,88 | 24,99 | 1,31 |
| 5 - 10 | 109,15 | 13,50 | 143,67 | 3,22 | 7,74 | 11,31 | 52,92 | 6,41 | 5,54 | 11,56 | 37,44 | 1,28 | 13,13 | 13,38 | 88,66 | 11,90 | 7,41 | 10,32 | 50,50 | 3,62 | 16,66 | 20,04 | 114,90 | 6,00 |
| 10 - 20 | 81,97 | 10,09 | 1,111,18 | 4,81 | 4,44 | 6,49 | 58,18 | 7,05 | 5,22 | 10,90 | 70,99 | 2,42 | 6,63 | 8,80 | 115,99 | 14,42 | 5,24 | 7,44 | 74,36 | 5,33 | 12,74 | 15,33 | 167,95 | 8,78 |
| 20 - 30 | 39,46 | 4,39 | 823,40 | 3,56 | 1,55 | 2,26 | 36,06 | 4,37 | 2,94 | 5,93 | 66,05 | 2,25 | 2,77 | 2,82 | 64,36 | 8,00 | 1,94 | 2,75 | 45,64 | 3,27 | 4,28 | 5,15 | 102,99 | 5,38 |
| 30 - 40 | 22,38 | 2,77 | 748,24 | 3,24 | 1,07 | 1,56 | 35,63 | 4,32 | 1,97 | 4,11 | 64,98 | 2,21 | 1,58 | 1,61 | 52,76 | 6,56 | 1,22 | 1,73 | 60,95 | 2,93 | 2,84 | 2,69 | 76,80 | 4,02 |
| 40 - 50 | 15,04 | 1,86 | 653,32 | 2,83 | 0,64 | 0,96 | 28,55 | 3,46 | 1,27 | 3,28 | 68,36 | 2,33 | 0,95 | 0,97 | 41,15 | 5,11 | 0,98 | 1,39 | 42,04 | 3,07 | 1,42 | 1,71 | 62,92 | 3,29 |
| 50 - 100 | 35,36 | 4,37 | 2,378,60 | 10,29 | 1,45 | 2,12 | 91,31 | 11,67 | 4,34 | 9,18 | 283,63 | 9,67 | 1,64 | 1,67 | 105,47 | 13,11 | 1,83 | 2,60 | 119,53 | 8,57 | 3,11 | 3,74 | 214,90 | 11,19 |
| 100 - 200 | 20,30 | 2,51 | 2,127,86 | 11,80 | 0,75 | 1,10 | 99,34 | 12,03 | 2,45 | 5,11 | 316,84 | 10,20 | 0,53 | 0,54 | 64,27 | 8,48 | 0,88 | 1,25 | 120,87 | 8,66 | 1,62 | 1,95 | 218,89 | 11,44 |
| 200 - 500 | 22,83 | 1,59 | 3,712,75 | 16,05 | 0,46 | 0,67 | 198,90 | 15,51 | 1,27 | 2,65 | 353,75 | 12,06 | 0,23 | 0,23 | 87,01 | 8,33 | 0,59 | 0,84 | 172,41 | 12,35 | 0,94 | 1,13 | 266,93 | 13,96 |
| 500 - 1000 | 3,96 | 0,48 | 2,602,77 | 11,29 | 0,12 | 0,17 | 79,87 | 9,69 | 0,34 | 0,71 | 223,79 | 7,63 | 0,05 | 0,05 | 41,66 | 5,18 | 0,17 | 0,24 | 116,60 | 8,66 | 0,25 | 0,30 | 165,14 | 8,63 |
| 1000 - 2000 | 1,73 | 0,20 | 2,519,39 | 10,90 | 0,05 | 0,07 | 68,75 | 8,33 | 0,29 | 0,60 | 421,58 | 14,37 | 0,099 | 0,0009 | 13,28 | 1,65 | 0,13 | 0,18 | 194,18 | 14,06 | 0,13 | 0,16 | 175,33 | 9,18 |
| 2500 y más | 0,78 | 0,10 | 4,304,94 | 18,80 | 0,03 | 0,02 | 87,48 | 8,17 | 0,19 | 0,48 | 968,49 | 33,70 | 0,004 | 0,0004 | 31,61 | 3,93 | 0,06 | 0,09 | 342,44 | 24,54 | 0,04 | 0,05 | 293,88 | 13,27 |
| TOTAL | 888,77 | 100 | 23,121,8 | 100 | 68,42 | 100 | 825,43 | 100 | 47,90 | 100 | 2,933,18 | 100 | 98,11 | 100 | 884,54 | 100 | 78,46 | 100 | 1,395,44 | 100 | 83,18 | 100 | 1,912,78 | 100 |

III. SISTEMA EDUCATIVO SUPERIOR

1. PROGRAMAS AGROPECUARIOS DE PRE-GRADO; EDUCACION SUPERIOR AGROPECUARIA

| Población | 1960 | | 1965 | | 1970 | | 1974 | |
|-----------------------------|---------------------|------|---------------------|------|----------------|------|----------------|------|
| | Número (Miles) | % | Número (Miles) | % | Número (Miles) | % | Número (Miles) | % |
| ALUMNOS MATRICULADOS | | | | | | | | |
| Agricultura Oficial | 0,86 | 7.0 | 2,15 | 10.9 | 4,28 | s.d. | 14,18 | s.d. |
| Agricultura Privada | 0,01 | 0.2 | - | - | 6,54 | s.d. | 2,22 | s.d. |
| <u>Subtotal</u> | 0,87 | 7.2 | 2,15 | 10.9 | 10,82 | s.d. | 16,40 | s.d. |
| Veterinaria | 0,38 | 3.1 | 0,86 | 4.2 | s.d. | s.d. | s.d. | s.d. |
| EGRESADOS | | | | | | | | |
| Agricultura y Afines | 0,50 ^{a/} | 4.0 | 1,32 ^{b/} | 8.80 | s.d. | s.d. | s.d. | s.d. |
| Total | 12,25 ^{a/} | 100 | 15,11 ^{b/} | 100 | s.d. | s.d. | s.d. | s.d. |
| GRADUADOS | | | | | | | | |
| Agricultura y Afines | 0,18 ^{c/} | 3.30 | 0,39 ^{d/} | 5.50 | s.d. | s.d. | s.d. | s.d. |
| Total | 5,63 ^{c/} | 100 | 7,10 ^{d/} | 100 | s.d. | s.d. | s.d. | s.s. |

a/ Quinquenio 1957-1961

b/ Trienio 1965-1968

c/ Período 1959-1961

d/ Período 1965-1966

Fuente: RAMA, G. M. El sistema universitario de Colombia. Bogotá, Universidad Nacional de Colombia, Dirección de Divulgación Cultural, 1970.

INSTITUTO COLOMBIANO DE FOMENTO DE LA EDUCACION SUPERIOR. Estadísticas Universitarias, 1970, 1974.

1. The first part of the document is a list of names and addresses.

2.

3. The second part of the document is a list of names and addresses.

4. The third part of the document is a list of names and addresses.

2. PROGRAMAS AGROPECUARIOS DE POST-GRADO

2.1. PROGRAMAS AGROPECUARIOS DE POST-GRADO; ESTRUCTURA INSTITUCIONAL

El Programa para Graduados(PEG), está auspiciado por el Instituto Colombiano Agropecuario(ICA) y por la Universidad Nacional de Colombia. Dicho Programa posee autonomía administrativa dentro del ICA -lugar donde funciona- y corresponde a la Universidad Nacional de Colombia vigilar el nivel académico y, otorga el grado de Magister Scientae.

El PEG, está dirigido por comité directivo integrado por el rector de la Universidad Nacional, el gerente del ICA y miembros de ambas Instituciones. El director del Programa es el responsable de la ejecución de las actividades que se desarrollen y es a la vez, el administrador principal.

2.2. PROGRAMAS AGROPECUARIOS DE POST-GRADO; OBJETIVOS

Preparar profesionales debidamente calificados en el campo de las Ciencias Agropecuarias, para satisfacer las necesidades que tiene el país, de especialista en la docencia, la investigación y el desarrollo.

2.3. PROGRAMAS AGROPECUARIOS DE POST-GRADO; PROGRAMAS

Programa de Estudios

En el campo de la Agronomía:

Fitopatología
Genética y Mejoramiento
Fisiología Vegetal

... ..

... ..

... ..

...

... ..

... ..

... ..

... ..

... ..

... ..

Suelos
 Producción de Cultivos
 Entomología

En el Campo de la Economía Agrícola

Administración Agropecuaria
 Desarrollo Económico y Política Agraria
 Comercialización Agropecuaria

En el campo de las Ciencias Animales:

Nutrición Animal
 Producción Animal

En el campo de las Ciencias Veterinarias:

Patología Veterinaria
 Microbiología Veterinaria
 Parasitología

En el campo de la Ingeniería Agrícola:

Desarrollo de Recursos de Agua y Tierra

En el campo de las Ciencias Sociales:

Desarrollo Rural

Programas de Investigación

En Agronomía:

16 programas en diferentes cultivos, tales como cereales, cacao, arroz, etc. y en disciplinas como Fitopatología, Entomología, Suelos y Fisiología Vegetal.

En Ciencias Animales:

8 programas: Ganado de Carne, Ganado de Leche, Porcinos, Ovinos, Avicultura, Fisiología Animal, Pastos y Forrajes y Laboratorio de Nutrición.

The first part of the document discusses the importance of maintaining accurate records of all transactions. This includes not only sales and purchases but also the flow of goods and services between different departments and locations.

In addition, it is crucial to ensure that all financial data is properly categorized and recorded. This allows for a clear and concise summary of the company's financial performance over a given period.

Furthermore, the document emphasizes the need for regular audits and reconciliations. These processes help to identify any discrepancies or errors in the accounting records, ensuring the integrity and accuracy of the financial information.

Financial Statement Analysis

The second part of the document focuses on the analysis of financial statements. This involves a detailed examination of the balance sheet, income statement, and cash flow statement to assess the company's financial health and performance.

By comparing these statements against industry benchmarks and historical data, analysts can identify trends, strengths, and areas for improvement. This information is essential for making informed decisions about the company's future operations and investments.

En Ciencias Veterinarias:

4 programas: Microbiología, Patología, Parasitología y Toxicología.

En Economía Agrícola:

Se desarrollan programas de investigación en las áreas de Mercadeo, Administración Rural y Política Agraria.

En Ciencias Sociales:

Las actividades de investigación se relacionan con la Comunicación de Masas, Educación en Extensión y Sociología Rural.

1. The first part of the document discusses the importance of maintaining accurate records.

2. The second part of the document discusses the importance of maintaining accurate records.

3. The third part of the document discusses the importance of maintaining accurate records.

2.4. PROGRAMAS AGROPECUARIOS DE POST-GRADO; POBLACION

| Población | 1970 | | 1975 | |
|-----------------------------------|--------|-------|--------|-------|
| | Número | % | Número | % |
| Solicitudes | 64 | 100 | 141 | 100 |
| Admisiones | 58 | 90.62 | 86 | 60.99 |
| Matrículas Estudiantes
Nuevos | 43 | 74.13 | 76 | 88.37 |
| Total Estudiantes
Matriculados | 91 | 100 | 156 | 100 |
| Graduados | 11 | 12.08 | 29 | 18.59 |

Fuente: Programa de Graduados.

Nota: Para 1969 y 1965, no existe información dado que el PEG se fundó en 1967.

1950

1950

1950

:

1950

1950

1950

1

1950

1950

1950

A N E X O S



1. INDICE GENERAL DE PRECIOS

| Rubros de Actividad Económica | 1960 | 1965 | 1970 | 1975 |
|-------------------------------|------|------|-------|-------|
| Sector Agropecuario | 42.1 | 76.0 | 118.1 | 304.0 |
| Pesca y Caza | 58.8 | 71.4 | 171.4 | 473.0 |
| Silvicultura, Tala y Corte | 39.0 | 77.6 | 132.2 | 304.9 |
| Minería | 52.4 | 67.7 | 99.3 | 218.6 |
| Industria Manufacturera | 43.4 | 80.0 | 118.7 | 321.5 |
| Construcciones | 35.4 | 71.4 | 120.8 | 307.9 |
| Comercio | 37.5 | 70.0 | 118.5 | 294.9 |
| Transportes | 42.6 | 68.3 | 127.0 | 215.8 |
| Comunicaciones | 44.1 | 71.3 | 116.0 | 201.9 |
| Electricidad, Gas y Agua | 33.0 | 71.5 | 114.0 | 200.8 |
| Finanzas | 42.0 | 71.5 | 114.3 | 204.5 |
| Alquileres Vivienda | 42.9 | 75.4 | 118.7 | 225.2 |
| Servicios Personales | 37.0 | 72.0 | 118.4 | 238.4 |
| Servicios de Gobierno | 36.8 | 67.6 | 130.0 | 311.0 |
| PIB | 40.7 | 73.5 | 119.3 | 283.2 |

(1960=100)

2. INDICE DE PRECIOS AL CONSUMICOR

| Años | Promedio Obreros-Empleados |
|------|----------------------------|
| 1960 | 41.6 |
| 1965 | 77.5 |
| 1970 | 116.0 |
| 1975 | 275.6 |

(1968=100)

ZRM/n.h.g.

